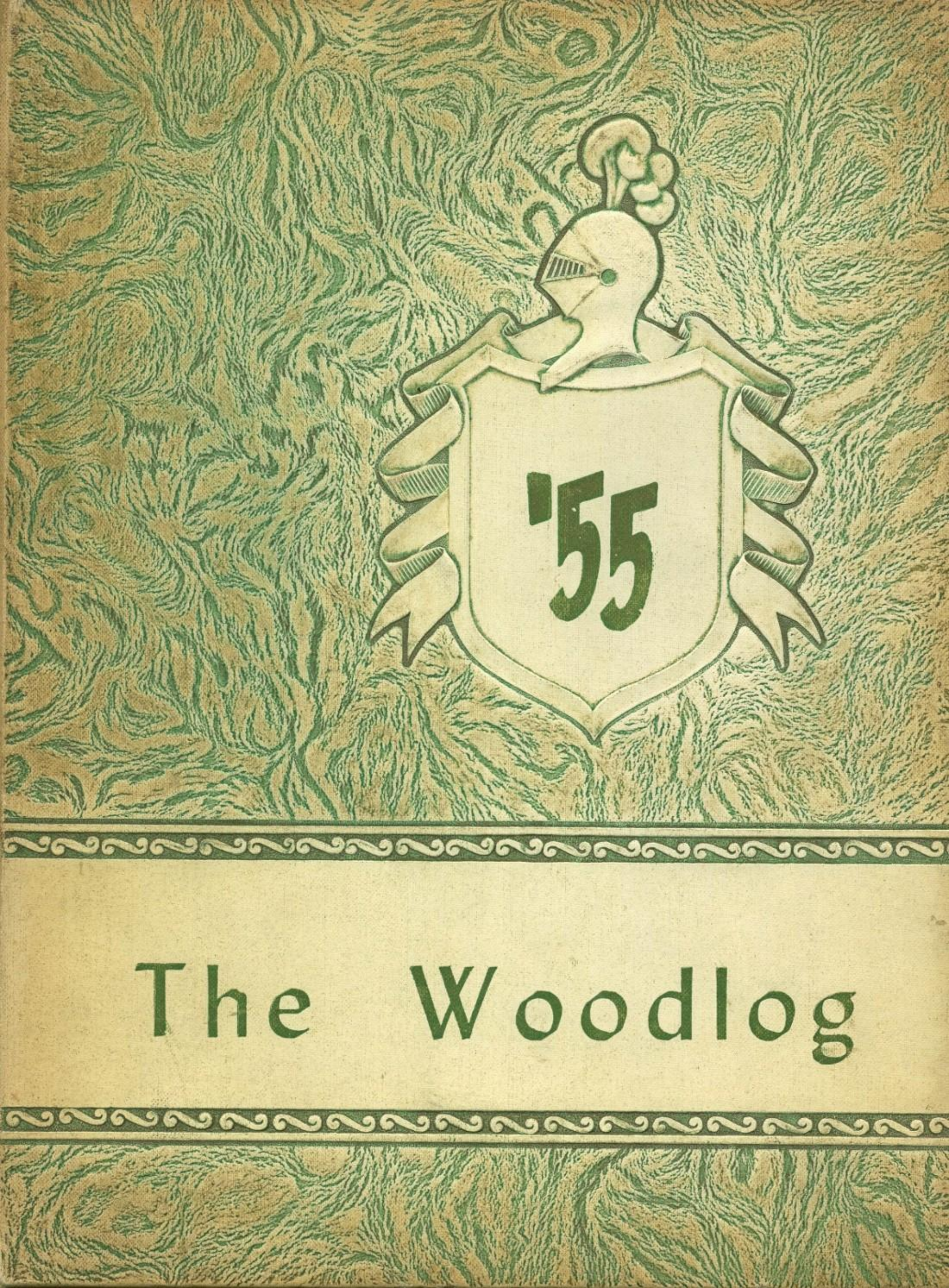

The Woodlog

Jimmy Self 103
"esquires"

Dear Jimmy
I wish you success
in everything you
attempt and may all
your dreams come
true.
Love,
Judy

Dear Jimmy,
It has been
swell knowing
a BAD boy like
you. I've surely
enjoyed helping
you with your
French. May
you have the
best of everything
including Betty.
Love
Billye Faye

Dear Jimmy,
I wish you loads
of luck and happiness.
Love,
Lili

FROM OUR BUILDINGS NEW

WE BRING TO YOU

THE WOODLOG OF 1955

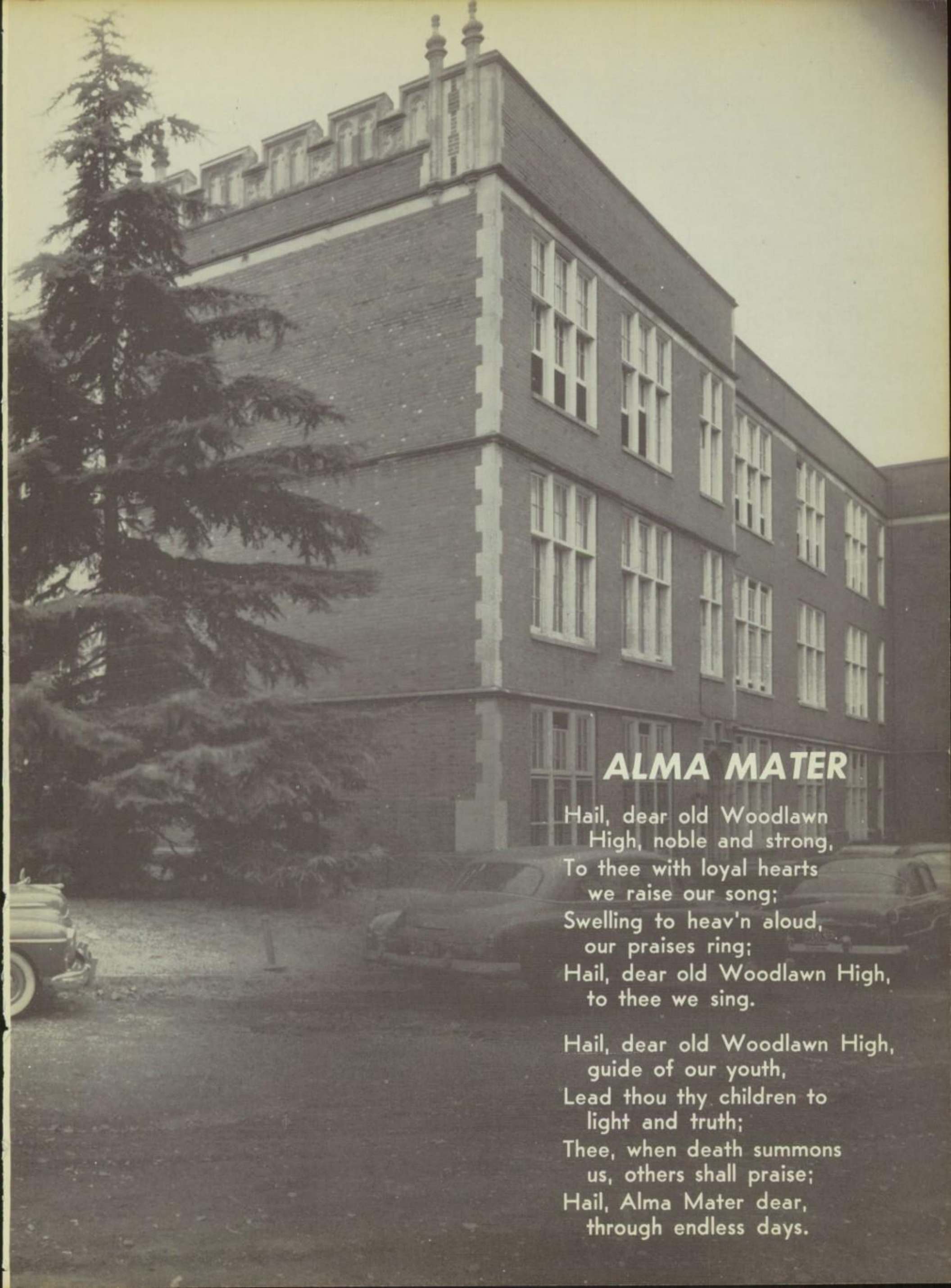

ALMA MATER

Hail, dear old Woodlawn
High, noble and strong,
To thee with loyal hearts
we raise our song;
Swelling to heav'n aloud,
our praises ring;
Hail, dear old Woodlawn High,
to thee we sing.

Hail, dear old Woodlawn High,
guide of our youth,
Lead thou thy children to
light and truth;
Thee, when death summons
us, others shall praise;
Hail, Alma Mater dear,
through endless days.

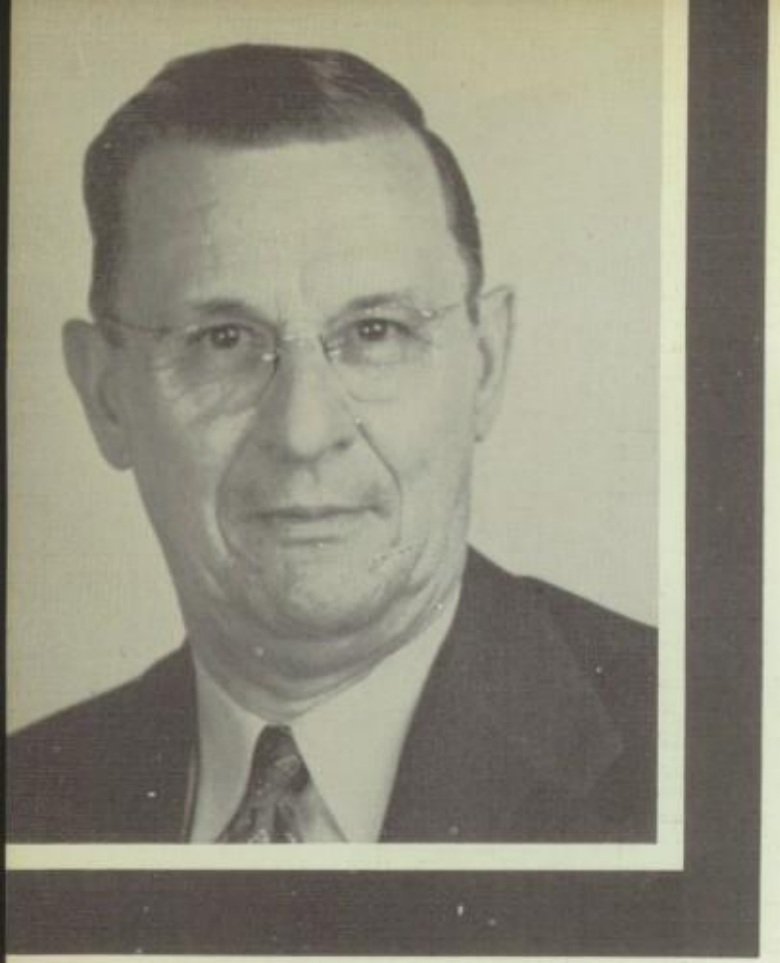

PRINCIPAL

THE PRINCIPAL'S MESSAGE TO THE
GRADUATING CLASS OF 1955

The year 1954-1955 has been a memorable one in the annals of Woodlawn High School. The class of 1955 has made its full contribution to the richness of our school life. They have our love, our confidence and our prayers for their happiness and their success. Through this our Annual may we relive our joys, our triumphs, and our memories.

May each of us rededicate our efforts so that our accomplishments will be such that those who follow us may appreciate the fact that we have gone before.

Yours sincerely,

RALPH MARTIN
Principal

DEDICATION

In token of her kindnesses to us, the students, and of her interest in our growth, and of her years of service to this publication, we, the Senior Classes of 1955, dedicate this edition of the Woodlog to our friend, Miss Anna Dougherty.

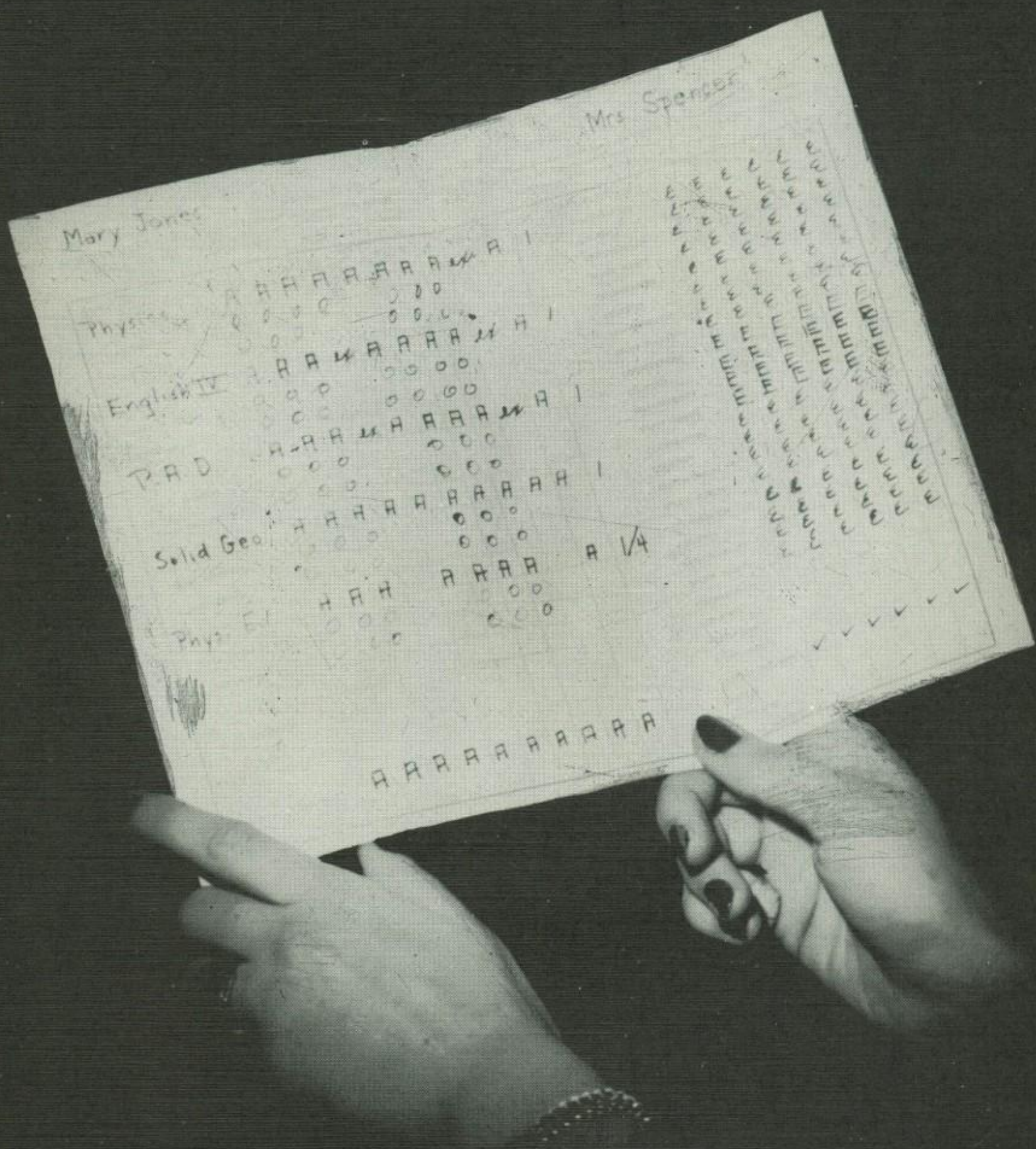

FACULTY

MISS HANNON
Girls' Advisor

MR. BROWN
Boys' Advisor

THE OFFICE FORCE

PROFICIENCY PLUS!

MRS. CAMPBELL
Registrar

MRS. KNAPP
Assistant Registrar

MRS. FRANKLIN
Bookkeeper

First row: Miss Ogden, Miss Ford, Mrs. Pope, Miss Chamblee, Miss Dougherty, Miss Barnard, Miss Roper, Mrs. Martin. Second row: Mrs. Gray, Mrs. Bates, Mrs. Bowie, Mrs. Thompson, Mrs. Clark, Miss McKay, Mrs. Clifton, Miss Harrison, and Mrs. Madewell

ENGLISH

MISS DOUGHERTY
Head of English Department

Mr. McLain, Miss Upton, Miss Morton, Miss Chapman, Mr. Stonier, Mrs. Doxey, Mr. Carter.

HISTORY

MR. GRASTON
Head of History Department

First row, left to right: Miss Llewellyn, Miss Cown, Mrs. Hubbard. Second row: Mrs. Long, Mrs. Tomlinson, Mrs. Davis. Third row: Mrs. Brice, Mrs. Pope, Miss Malone. Fourth row: Mr. Simmons, Mrs. Dean, Mr. Miles.

SCIENCE

MR. YOUNGBLOOD
Head of Science Department

LANGUAGE

MISS FURR
Head of the Department

Miss Lamb, Miss Godby, Miss Moore.

COMMERCIAL

MISS DEAREN
Head of the Department

Miss Dearen, Miss Armstrong, Mrs. Campbell, Miss Alexander, Mrs. Mansfield-Jones, Mrs. Haon, Mrs. Gulledge. Not pictured: Mrs. Hill.

MUSIC

MISS DOWLING
Head of the Department

Mr. Turner, Miss Dowling, Miss Zinzer, Miss Ogden, Mrs. Pomeroy, Mrs. Ramona Smith, Mr. Gerald A. Smith.

MATH

First row: Miss Barker, Mr. West. Second row: Mrs. Burton, Miss Lotspeich, Head of the Department, Miss England. Third row: Miss Long, Mrs. Peacock, Mrs. Holland. Fourth row: Miss Peterson, Mrs. Kinzey, Miss Fergus.

INDUSTRIAL ARTS

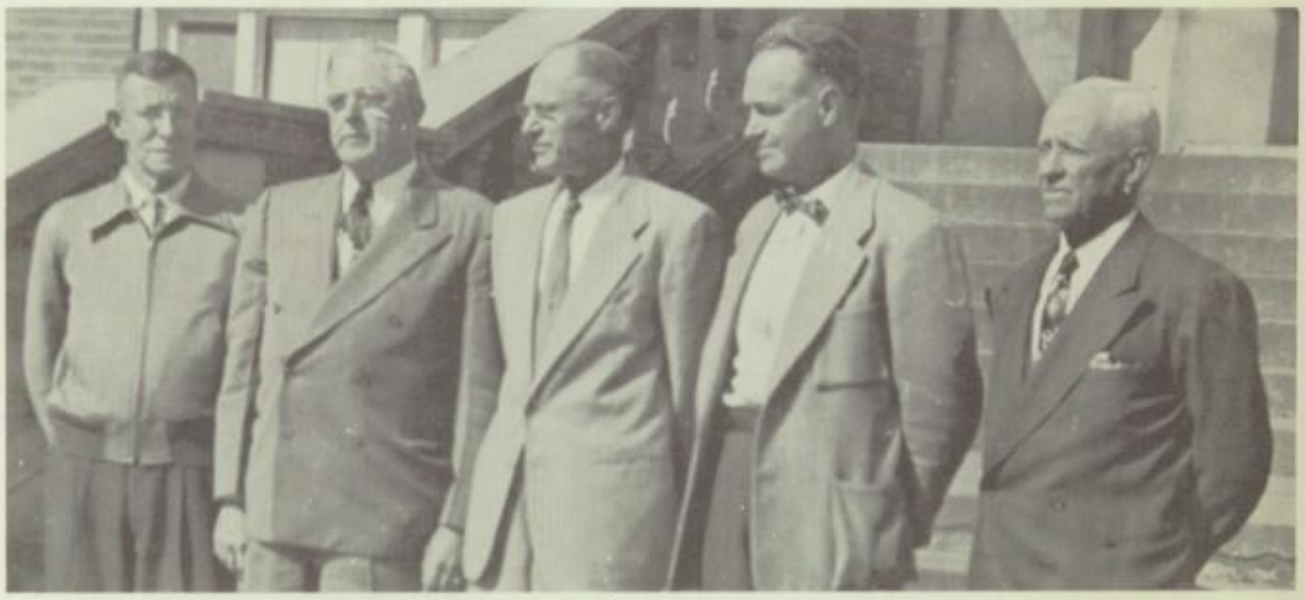

Mr. Gammon, Mr. Cosper, Mr. Douglas, Mr. Hallmark, Mr. Fullington, Head of the Department.

LIBRARIANS

Mrs. Hoffman, Mrs. Martin, Miss Robbins.

HOME ECONOMICS

Mrs. Bryan, Miss Gretschmann, Miss Vernon.

MISS SARAH F. ORDWAY
Head of the English Department, 1922-1954

Our first yearbook was dedicated to Miss Ordway.

Today, we appreciate Miss Ordway's continued interest in Woodlawn High School.

MISS ANNA DOUGHERTY
Head of the English Department now.
To Miss Dougherty this yearbook is lovingly dedicated.

MISS ROSE B. JOHNSON
MISS KATHERINE McKAY
The "guiding spirits" of our Speech Department, whose wise judgment we all admire.

INTERNATIONAL GOODWILL

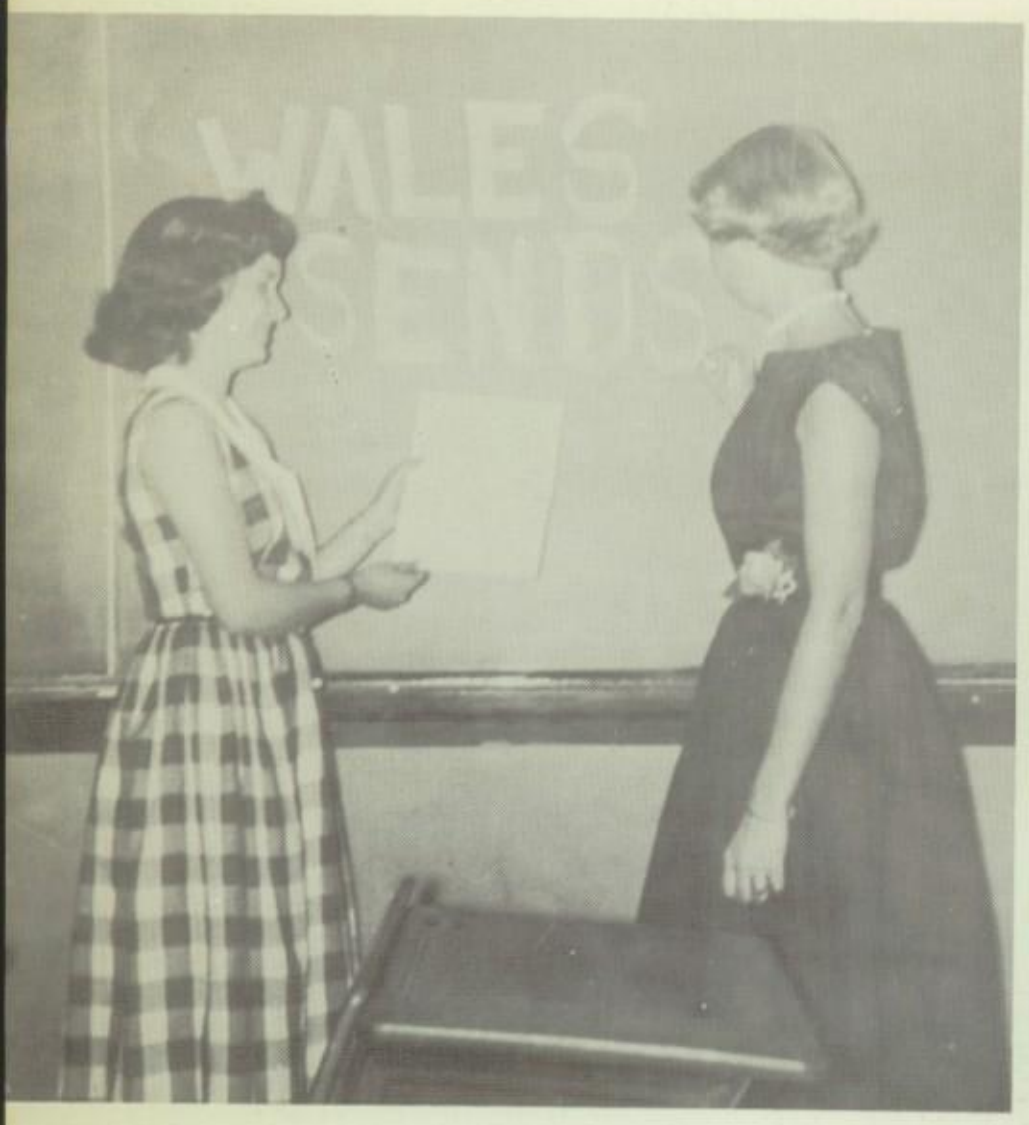

Ellen Randle and Sandra Smith

Ellen Greets Miss Llewellyn

WALES SENDS MISS KATHLEEN LLEWELLYN AND WOODLAWN SENDS

MRS. ESTELLE JACKSON

Teaching Science in South Wales

MISS LEONA SKELTON

Teaching English in Japan

THE BREAKFAST CLUB

THE LUNCH ROOM STAFF

Manager, MRS. FULLINGTON

Left to right: Mrs. Stevens, Mrs. Simmons, Mrs. Johnson, Mrs. Fullington, and Mrs. Blackburn.

WOODCUTTERS

BONNIE ANTONIO

Editor-in-chief
Fall

Staff Planners

Carbon Copies

MARY FAYE BUNDY

Acting Editor
Spring

Best of luck,
Peggy Cost

Protocol Pillars

Sharp Splinters

Circulation Sparklers

Records, Copy Carvers, Ads

Bill Whittlers and Budget Balancers

CHIEF LUMBERJACK

She Keeps the Woodlog Rolling!

Memorable Messages
from
Her "Little" Black Bag

MRS. ALMA BATES
Advisor for the Woodlog

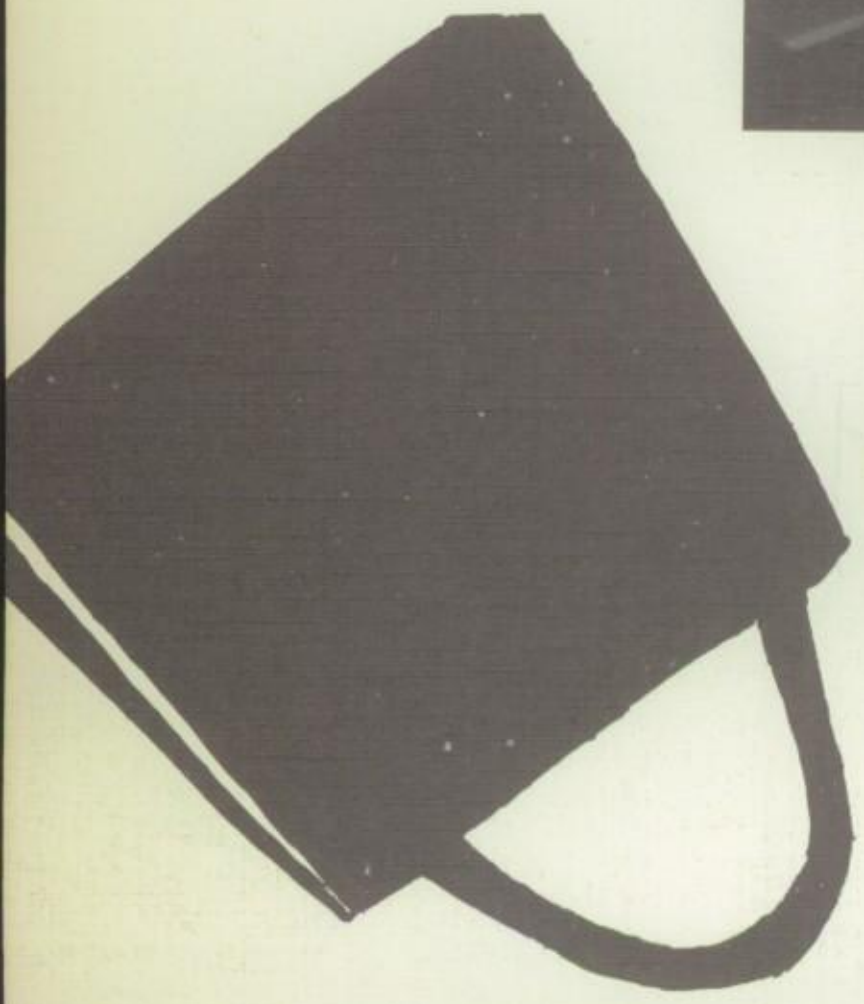

T
H
I
N
K
!

C I
U N
R T
I E
O L
S L
I E
T C
Y T
U
A
L

INDIVIDUAL
RESPONSIBILITY

CREAM OF THE CROP

ROBERT BRYANT
and
WILLIAM GRAY
Winners of the Bausch & Lomb Science Award

GEORGE SEWELL
Winner of the Exchange Club Trophy

STUDENT BODY OFFICERS

Fall Semester
DON WILLIAMS—*President*

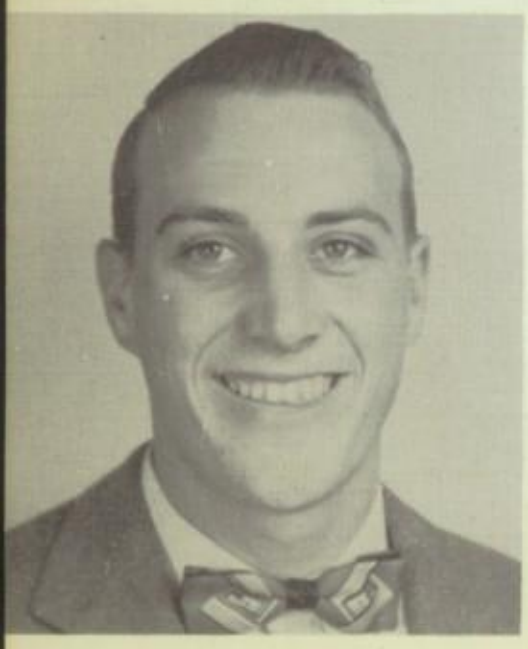

DICK KALEY
Vice President

MARY WILLS
Secretary

CAROLYN SCHERMERHORN
Head Marshal

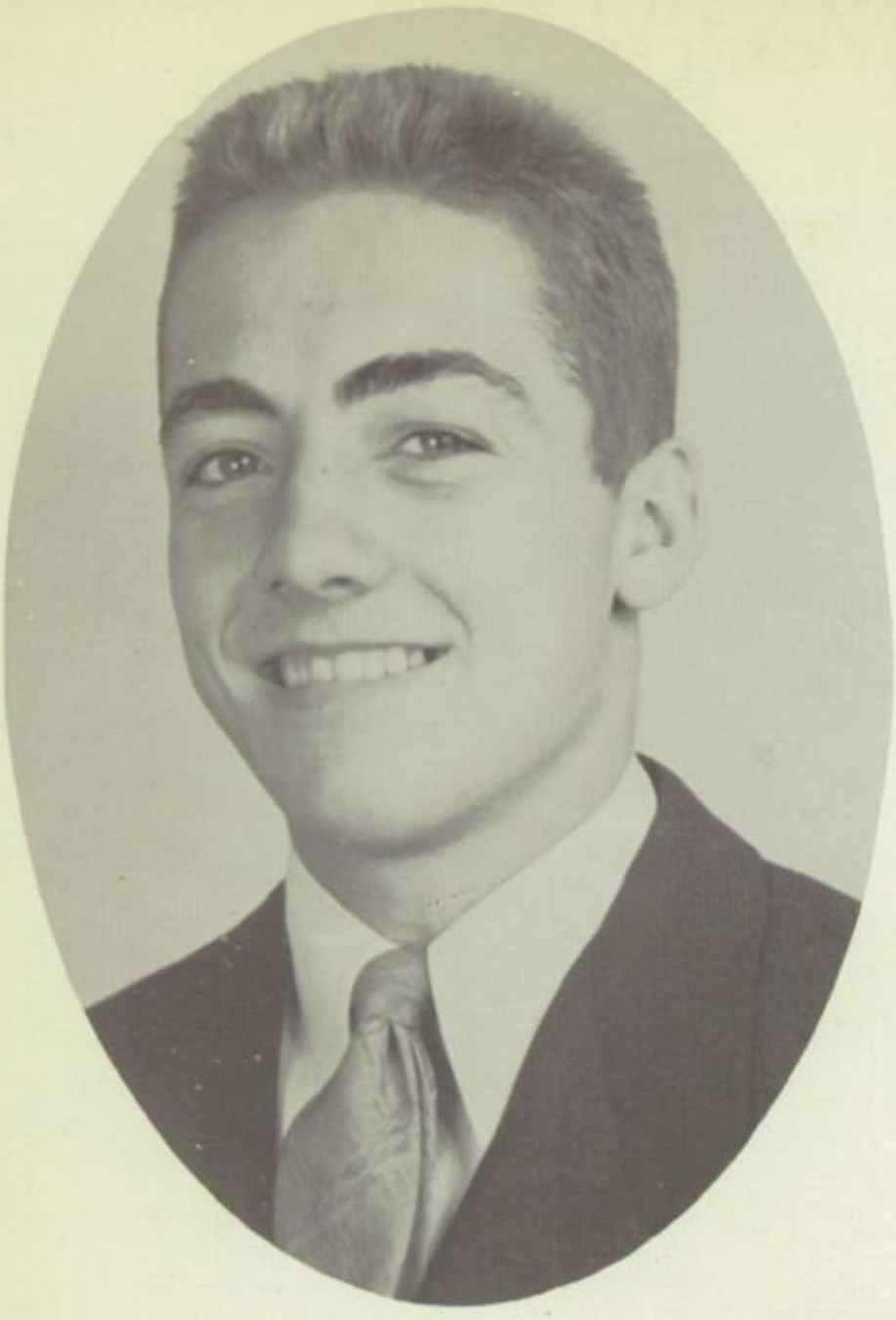

STUDENT BODY OFFICERS

SPRING TERM

Mr. President — JOHNNY MARTIN

Johnny Martin, Pat Ackerman, Della Ann Tidwell, Dee Ann Stephens.

STUDENT COUNCIL

Good MRS. GRAY
Our
Council's Counselor

SOPHOMORES ON COUNCIL—Mary Elizabeth Davenport, Betty Noles, Jackie Murray, Gail Massey, Audrey Tony, Judy McElroy, Mary Lou Nelson, Bruce White, Roland Monnette, John Finch, Troy Harrison, Raymond Myers.

JUNIORS—First row: Marie Mann, Laverne Abernathy, Billie Faye Taylor, Martha Darby. Second row: Alma Carlisle, Pat Ray, Della Ann Tidwell, Beverly Richey. Third row: Lynn Conboy, Eddie Farrar, Bobby Wales, Charles Tucker.

The Student Council, composed of the session room presidents and special representatives, is the governing body of student-activities, sponsoring many worthwhile projects. Mrs. Gray is sponsor of this important group.

SENIORS—First row: Mary Wills, Kay Kelso, Shirley Stalmaker, Sandra Smith, Elaine Hawley, Paul Glass. Second row: Janice Putman, Helen Mayer, Emily Stanton, Mertie Roberts, Jerry Johnson, Doug Stallworth, Jerry Gill. Third row: Marilyn Hodges, Martha Allsopp, Charolotte Cory, Carolyn Schermerhorn, Marthanne Bass. Fourth row: Wallace Graddick, Welby Smith, Dicky Kaley, Johnny Martin, Roland Smith.

LUCIANNE CATER

FRIENDLIEST FRESHMEN

CONNIE HAYDOCK

JACKIE MURRAY

MOST SOPHISTICATED SOPHOMORES

JACK RUTLEDGE

PAT ACKERMAN

JOLLIEST JUNIORS

MORRIS HARWOOD

THE
TATLER STAFF

Sitting, left to right: George Adcock, Irene McLendon, Sandra Smith, Associate Editor, Ellen Randle, Editor, and Mildred Jennings. Standing: Janice Putman, Greta Rue Smith, Marthanne Bass; Miss Chamblee, Sponsor; and Jan Eagles.

Another View of Our
Beloved Sponsor
MISS CHAMBLEE

MRS. POPE
Sponsor

Marshall Honor Society Officers—President, Carolyn Schermerhorn; Vice President, Marilou Goodwin; Tatler Representative, Carolyn Johnson; Secretary, Anita Gurley.

MARSHALL HONOR SOCIETY—Voncile Soloman, Kay Kelso, Carolyn Schermerhorn, Marilou Goodwin, Anita Gurley, Mr. Fullington, sponsor; Shirley Smith, Jo Foster, Marian Clark, Eva Cofer, Donna Flick, Martha Moxley, Barbara Booth, Elaine Gilbert, Joyce Arnold, Billie Johnson, Deanna Swindle, Howard Thomas, Dee Ann Stephens, Bennie Storie. Not pictured: Katie Sue Bell, Robert Bryant, Pat Burke, Barbara Haley, Carolyn Johnson, Noncy Leonard, Doug Cockerell.

MRS. POPE'S PRIDE

PAT BURKE

OUR R.O.T.C.

DELLA ANN TIDWELL

MARTHA ALLSOPP

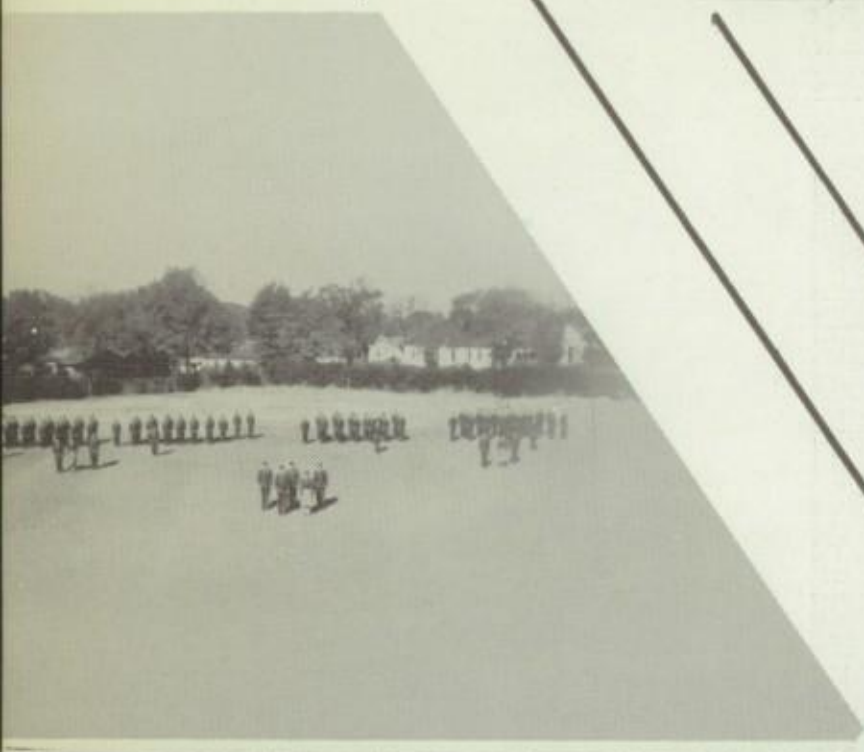

R.O.T.C.

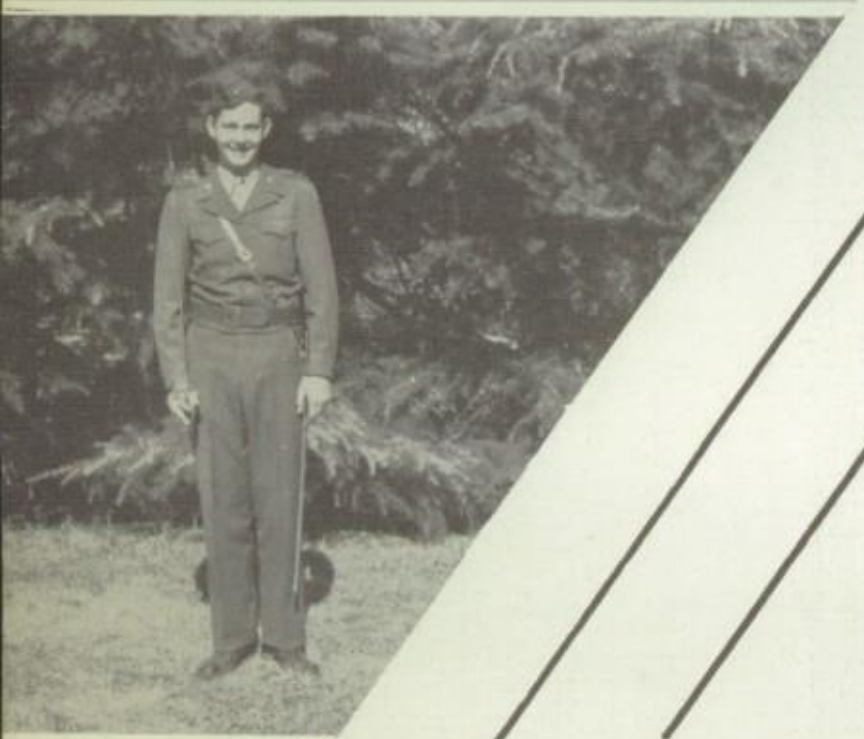

CAPTAIN ED OHNICH
Regimental Adjutant

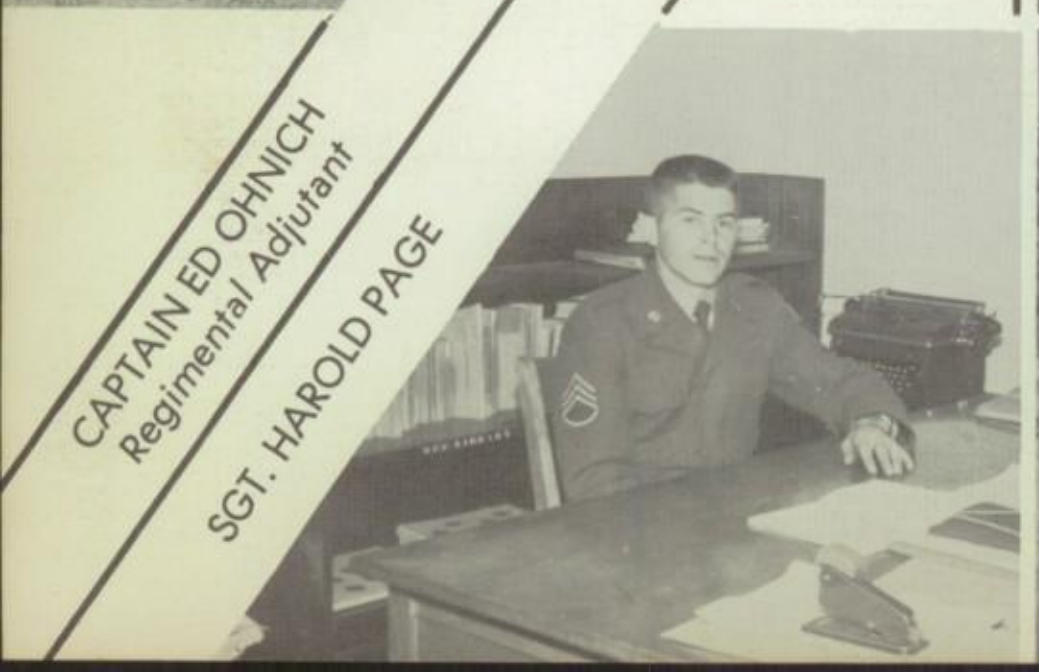

SGT. HAROLD PAGE

BATTALION STAFF—Dan Dedman, Pat Burke, John Ames, James Jackson, William Lantrip.

SCHOOL OFFICERS FALL TERM

GIRLS' GLEE CLUB

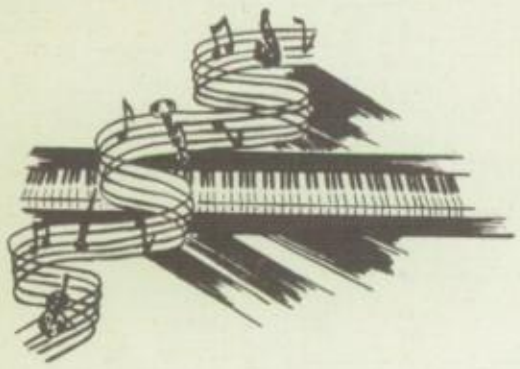

Didn't even have to have an O.K.!

WARBLERS

MR. JOE TURNER, *Director*

MARY JIM ELLIS, *Pianist*

WOODLAWN HIGH SCHOOL CHOIR

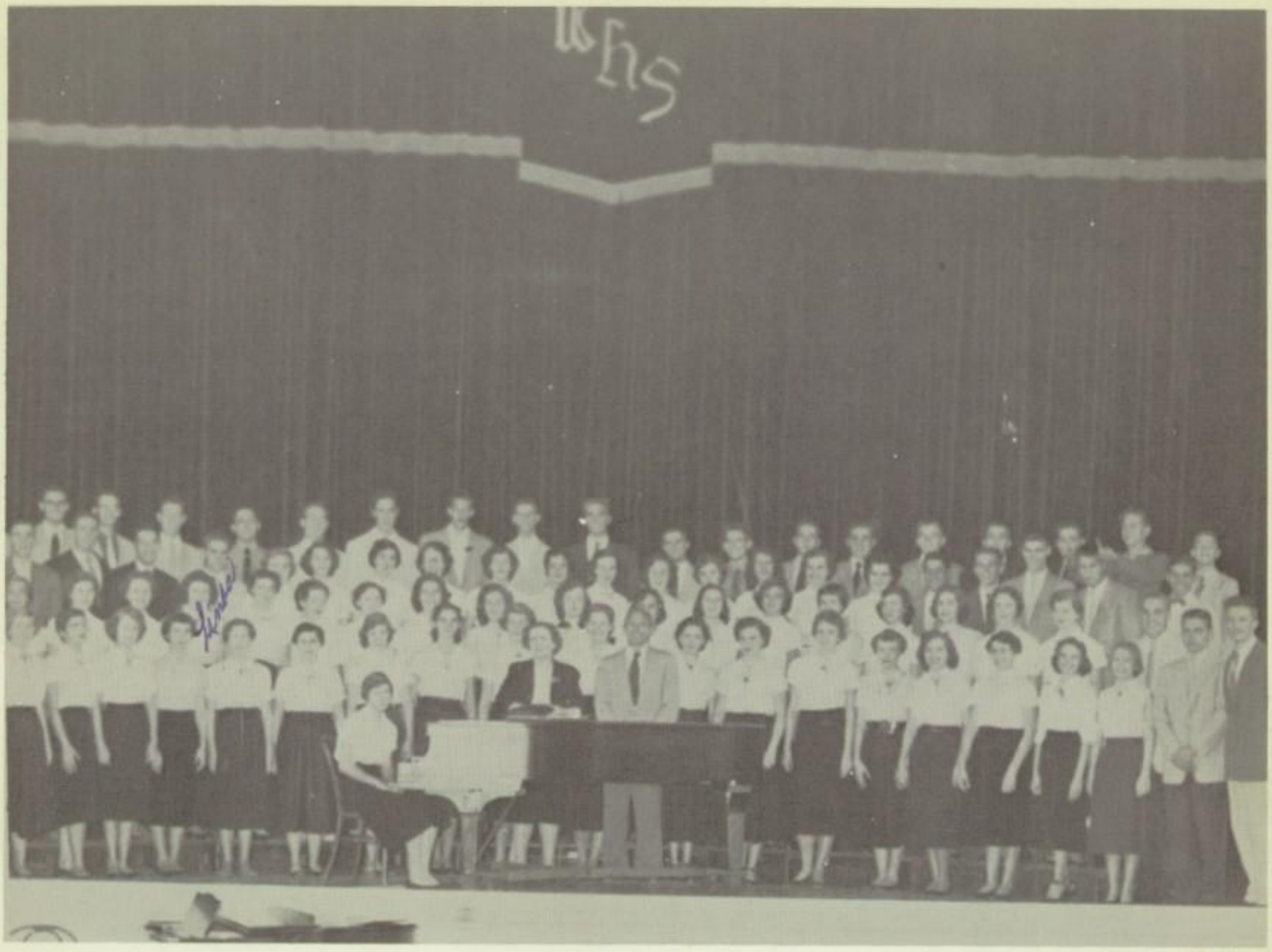

ORCHESTRA

GLEAMETTE-Y-TEENS

First row: Norma Jean Edwards, Marie Mann, Janice Kilgore, Martine Brooks, President; Lola Mae Cooke, Gay Cousins, Sherrel Smith. Second row: Margaret Gilbert, Mary Ann Allen, Kay Aldridge, Peggy Underwood, Beth Echols, Charlene Hyche, Gwendolyn Hayden, Robye Nell Hatchett, Shelvie Chaney, Dot O'Neal, Norma Jean Page. Third row: Brenda Stripling, Nita Fisher, Bonnie Bieker, LaMee Lotz, Arline Lowe, Marilyn Nesbitt, Linda Parker, Bonnie Antonio, Carolyn Thompson, Sylvia McDowell. Fourth row: Mary Elizabeth Cobbs, Martha Ann Curl, Ann Willoughby, Darlene Medlin. Mrs. Holland, sponsor.

TRI-TEENS

First row: Elaine Entrekin, Jackie Rich, Jeneanne Amos, Barbara Johnson, Catherine Cook, Jackie Murray, Carolyn Cook, Jan Emerson, Nancy Carr, Pat Kilgore, Ann Dilworth, Janet Douthit. Second row: Dee Ann Stephens, Pauline Hawkins, Margaret McGee, Donna Richardson, Roberta Holtam, Sandra Mauldin, Mary Bryant, Sylvia Nix, Charlene Lynn, Pat Weldon, Nona Hagan. Third row: Joyce Hughes, Judy Bates, Rose Ann McCraney, Gloria Tibbett, Pat Billingsly, Lynn Fritz, Annie Jo Massey, Barbara Allen, Julia Baker. Fourth row: Betty Wilkerson, Jane Bland, Faye Pierson, Cathryne Wood, Jane Willis, Joan Patrcik, Gail Payne, Patty Lytle, Colleen Matzkus, Janet Bishop, Patsy Cummins. Fifth row: Fay Fowler, Betty Robinson, Loretta Burns, Pat Kelley, Bonita Swalley, Patsy Thompson. Sixth row: Helen McCullough, Anna Laura Thomas, Hilda Dickenson, Helen Mayer, Martha Moore, Elsie Trucks. Seventh row: Carolyn Wells, Charlotte Null, Geraldine Davis. Mrs. Long is sponsor of Tri-Teens.

PERSONALITY CLUB

First row: Shirley Blatzer, Sherry Dickenson, Marilou Goodwin, Pat Burnett, Sally Mackle, Janet Alvis, Kay Newman. Second row: Charlotte Howard, Johnee Schroeder, Sarah Hughes, Carolyn Wheeler, Sue Grimes, Sondra Doyle, Anita Gurley. Third row: Patricia Thompson, Mitzi Fisher, Lila May, Barbara Robinson, Carolyn Wood, Mrs. Bryan, Sponsor. Fourth row: Jimmy Lackey, Terry Oden, Ann Lee, Rose Marie Simon, Ralph Dykes, Terry Ray. Not pictured: Laura Stephenson, Jean De Medicis, Evelyn Poore, Peggy Goss, Yvonne Stough, Reba Greene.

ENTRE NOUS Y-TEENS

Mary Charles Love, Margaret Coon, Marthanne Bass, Pat Ackerman, Eula Mae McLendon, Judy LeNoir, Linda Powell, Dale Bourland, Gail Armstrong, Sue Lewis, Jackie Turner, Jerry Farrow, Patsy Capps, Betty Lance, Bonnie McMurray, Betty Odom, Deane Coupland, Mary Nell Gibbs, Ann Trammel, Rosemary Tortorigi, Jo Ellen Johnson, Frances Grave, Mrs. Burton, Patricia Wood, Meredith McNeil, Glenda Brooks, Carolyn Crothwait, Jo Ann Waldron, Rosemary Tortirichi, Nancy Leonard, Sue Wood, Martha Moxley, Billie Ann Mason, Peggy Lewis, Peggy Dudley.

FRENCH CLUB

MISS GODBEY, *Sponsor*

STUDENT COUNCIL

SPANISH CLUB

MISS LAMB, *Sponsor*

NATURE STUDY CLUB

First row: June Keller, Charlotte Malone, Letitia Oden. Second row: Don Butts, Carolyn Franks, Patty Bramlett, Betty Blair, Linda Thompson, Alma Joyce Garren, Jimmy Barnett, Rosemary Karrh. Third row: Fred King, Eugene Criswell, Joe Gamble, Joe Sharp, Joe Wells, Milton Butler, Mrs. Davis.

ALTHEAN CLUB

First row: Anita Johnson, Annette Burnette, Dorothy Boggs, Shirley Farmer, Joyce McDowell. Second row: La Verne Starr, Armenta Buttner, Betty Jean Pierce, Ann Smith, Barbara Pyle. Thrid row: Elaine Moore, Carolyn Good, Jimmie Morrow, Joan Barton, Joan McDowell, Carol Upton. Fourth row: Gail Ledbetter, Jackie Williams, Mary Emma Griffies, Miss Ford, Sponsor; Juanita Johnson, Judy Adair, Helen Wood, Millie Posey, Sherry Kelly, Pat Ray.

Best Personality
MARILOU GOODWIN BOBBY HENDRICKS

WHO

Best All Around
EARLENE RUSH DON WILLIAMS

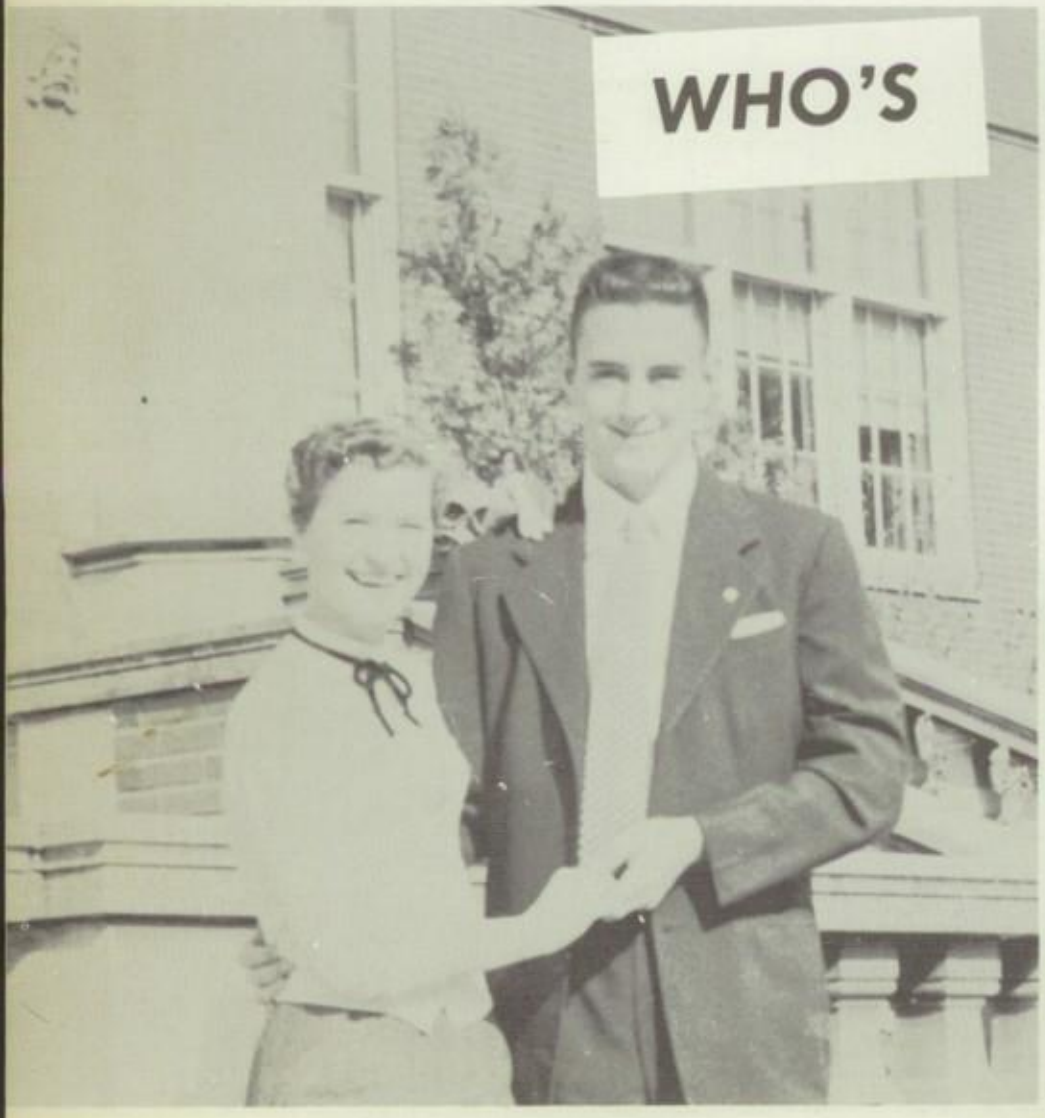

WHO'S

Best Dancers
MARILYN NEWMAN JACK NIX

Wittiest
CAROLYN JOHNSON ROLAND SMITH

Best Dressed
MARTHA ALLSOPP GEORGE SEWELL

Friendliest
MARY JANE CAGE WALLACE GRADDICK

Most Likely To Succeed
VIRGINIA HAYES WILLIAM GRAY

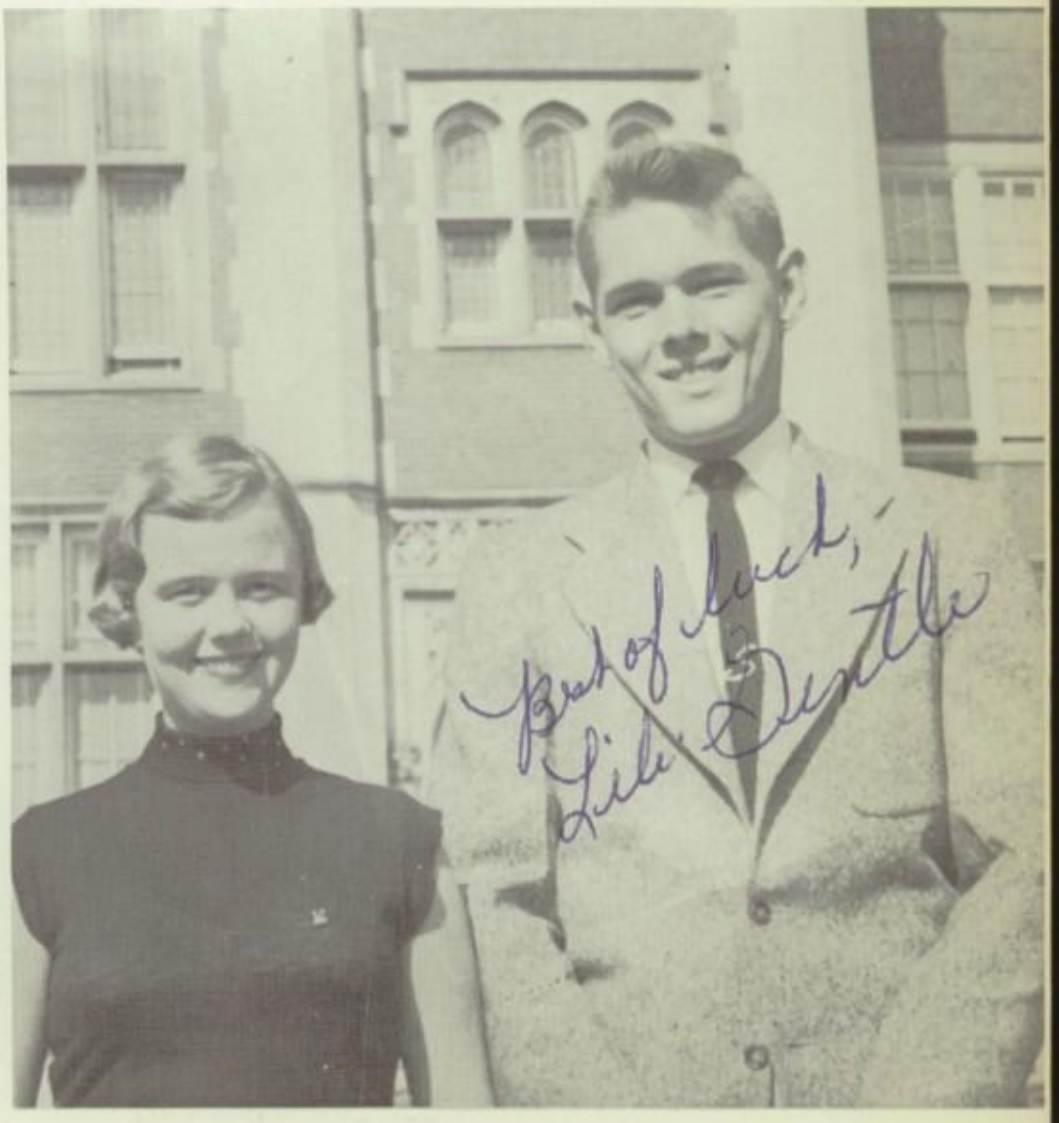

Most Talented
CECILE HOLLIMAN WELBY SMITH

Best Personality
MARY JIM LYONS DON SHOCKLEY

Best All Around
MERTIE ROBERTS JOHNNY MARTIN

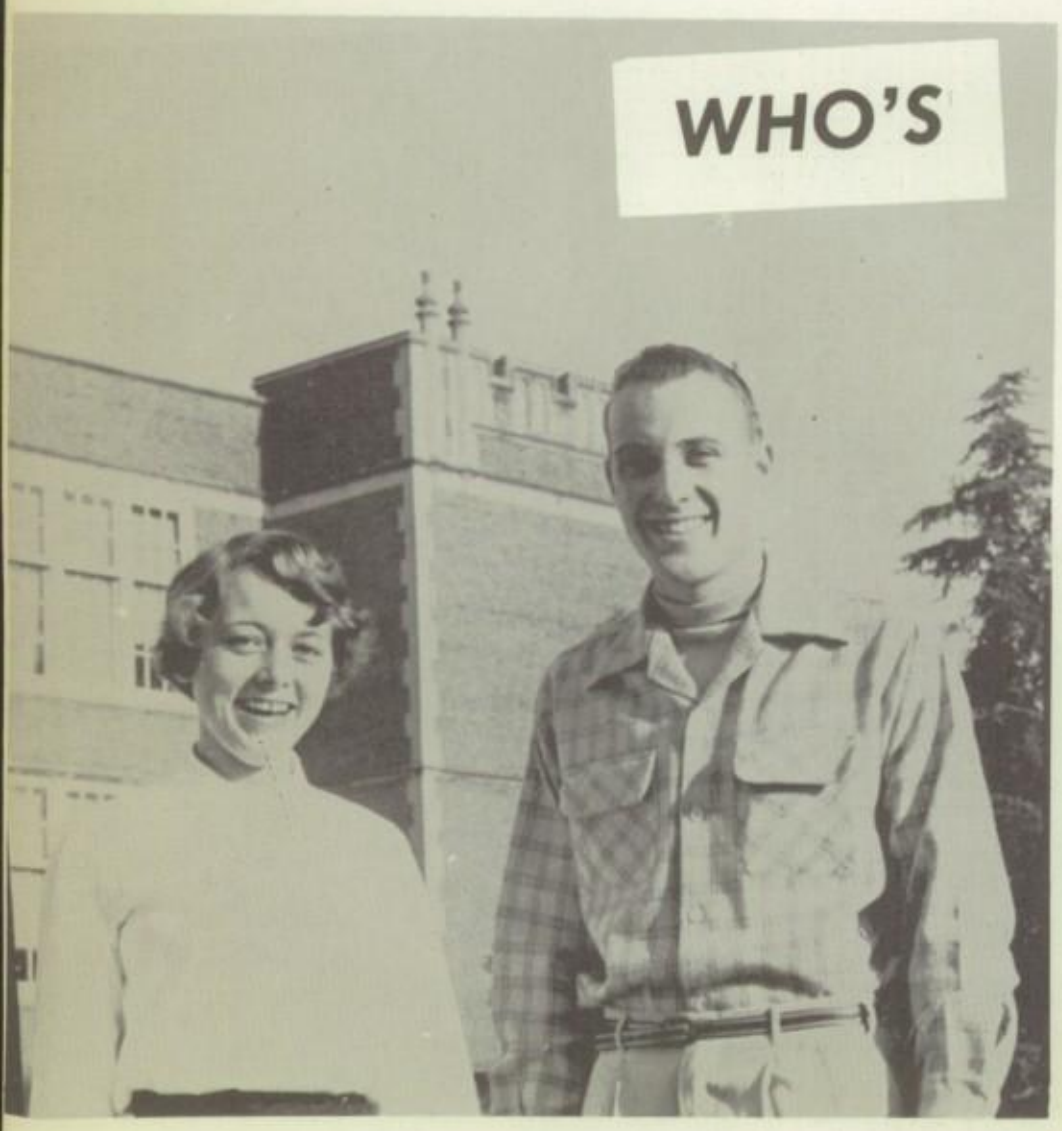

Friendliest
EMILY STANTON DICKY KALEY

Most Talented
MARY JIM ELLIS JOHN CHILDERS

Best Dressed
FRANCES SAZERA DOUG COCKRELL

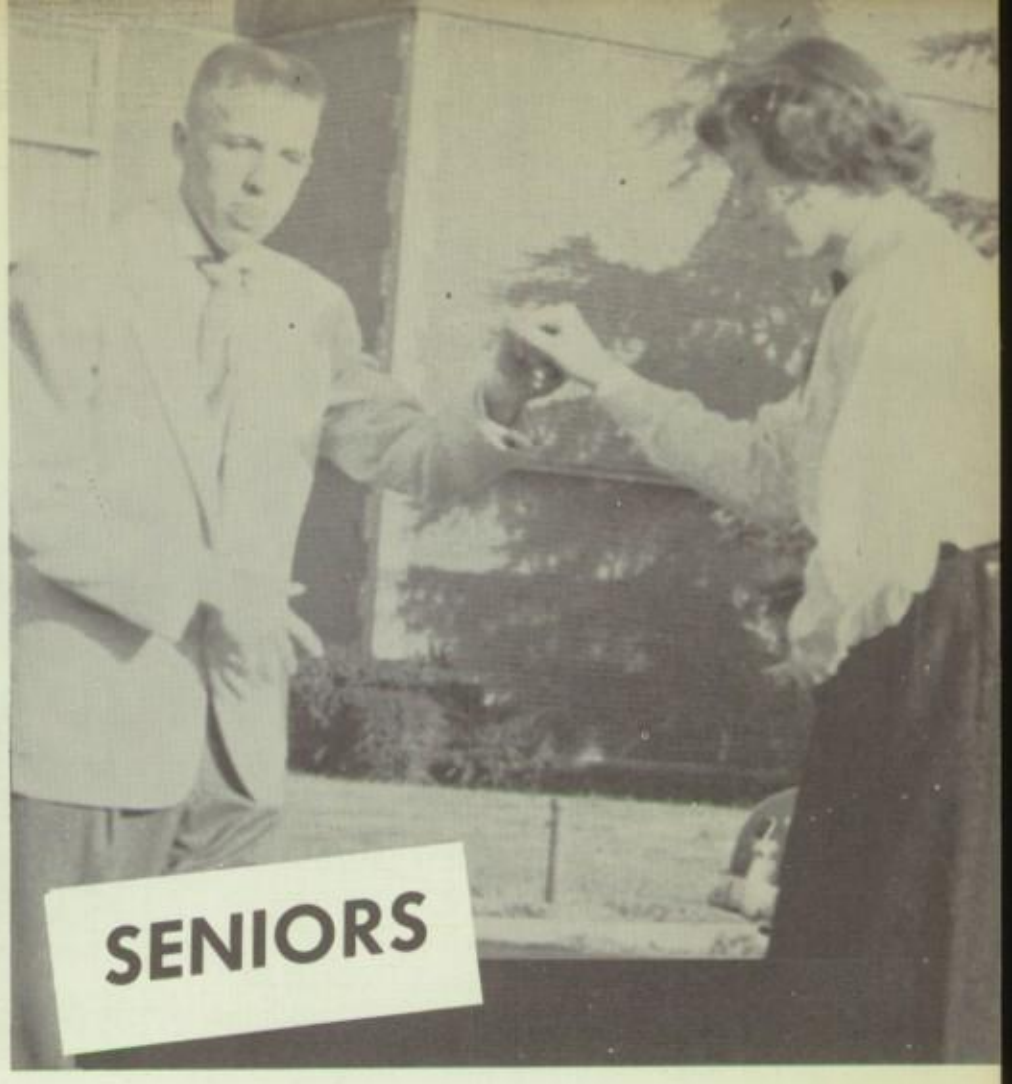

Best Dancers
ROBIN WINTERS PHIL ARMSTRONG

Most Likely To Succeed
MARY WILLS ROBERT BRYANT

Wittiest
ELEANOR ALVIS BILL SHELLNUT

NATIONAL HONOR SOCIETY

CSLS

George Sewell, Cranford Johnson, Robert Bryant, Eugene Roberts, Louis Rawls, Bill Bailey, William Gray
Marjorie Hunter, Virginia Hayes, Barbara Flowers, Janice Putnam, Cecile Holliman, Earlene Rush, Irene McClendon
James May, Shirley Stalnaker, Laura Stephenson, Johnny Martin, Jan Eagles, Ellen Randle, Burton Walker

EUCLIDEAN HONOR SOCIETY

President, Jim Bailey; Vice President, Sidney Hill; Secretary, Billie Faye Taylor; Tatler Representative, Wayne Hannah.

What? Empty!!?

OUR OMNISCIENT ORATORS

MASQUE AND GAVEL

Billie Sue Carey, Roberta Bishop, Jo Anna Holtum, Sandra Smith, Mildred Jennings, Howard Thomas, Billie Taylor, Jane Willis, Peggy Cost, Mary Ann Fuqua, Jan Eagles, Martha Darby, Sue Richmond, Mary Faye Bundy, Karan Walker, Barbara Booth, Marilyn Hodges, Jerry Wildsmith, Oran Davidson, Jimmie Morrow, Lynette Gilbreth, Danny Fulford, Cranford Johnson, Boolie Hill, Bebe Harris, Carol Hendricks, Janett Brown.

OMICRON DELTA

Cranford Johnson, Howard Thomas, Sue Richmond, Mary Faye Bundy, Jan Eagles, Roberta Bishop, Jo Anna Holtum, Mildred Jennings.

THE THALIAN DRAMATIC CLUB

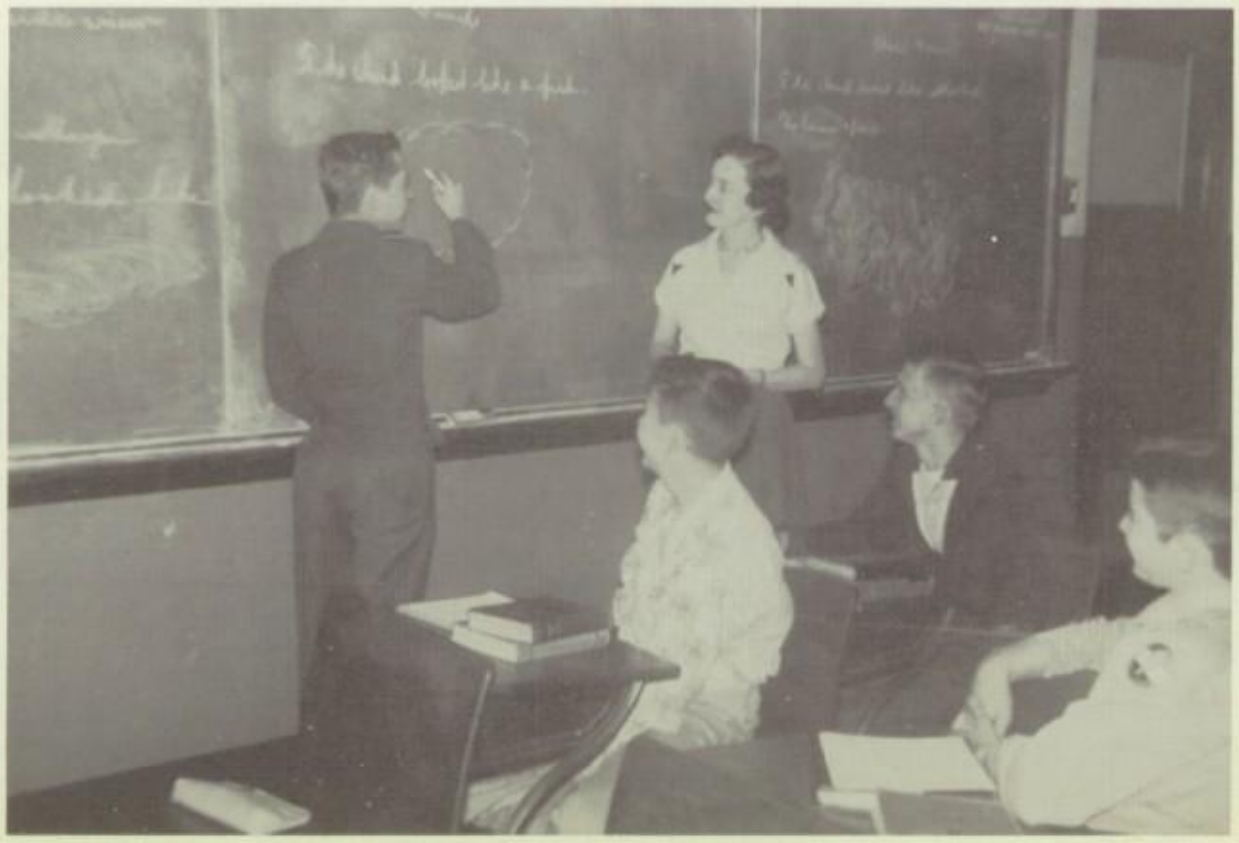

Frosh Learn Similes
MISS BILLIE JEAN ARTHUR, *Intern Teacher*

MODEL CLUB

MR. COSPER, *Sponsor*

GIRLS' HANDICRAFT CLUB

MRS. GULLEDGE, *Sponsor*

SPRING TERMITES

THE LIBRARY CLUB

MISS ROBBINS, *Sponsor*

THE UTOPIAN SCIENCE CLUB

MISS MALONE, *Sponsor*

WOODCHUCKLERS

JUNIOR RED CROSS CLUB

MISS CHAPMAN
Sponsor

Guess
WHAT?

BIBLE STUDY CLUB

MRS. BOWIE, *Sponsor*

CLASSICS CLUB

First row: Josephine Giattina, Dorthelle Andrews, Peggy Barnes, Patricia Thompson. Second row: Sondra Stephens, Betty Williams, Pat Burke, Ann Waugh, Sandra Harris. Third row: Joel Hosea, Jimmy Linton, James May, Joe Woods, Buddy Ives. Not pictured: Miss Barnard, Sponsor.

MATH CLUB

First row: Dwayne White, Buddy Sims, Bobby Kontzen, Jerry Gill. Second row: Eddy Farrow, Jo Ann Allsopp, Marty Ashlock, Fred Rushing, Richard Ramey, Gary Carruba. Third row: Fred Bernhardt, Sally Stafford, Pat Barnes, Bill Gregory, John Ames, Maurice Bryant. Fourth row: Steve Meigs, Shirley Stalnaker, Virginia Hayes, Jo Robinson, Pat Herrod, Betty Le Grand. Fifth row: Jerry Page, Jack Maddox. Not pictured: Mrs. Kinsey, Sponsor.

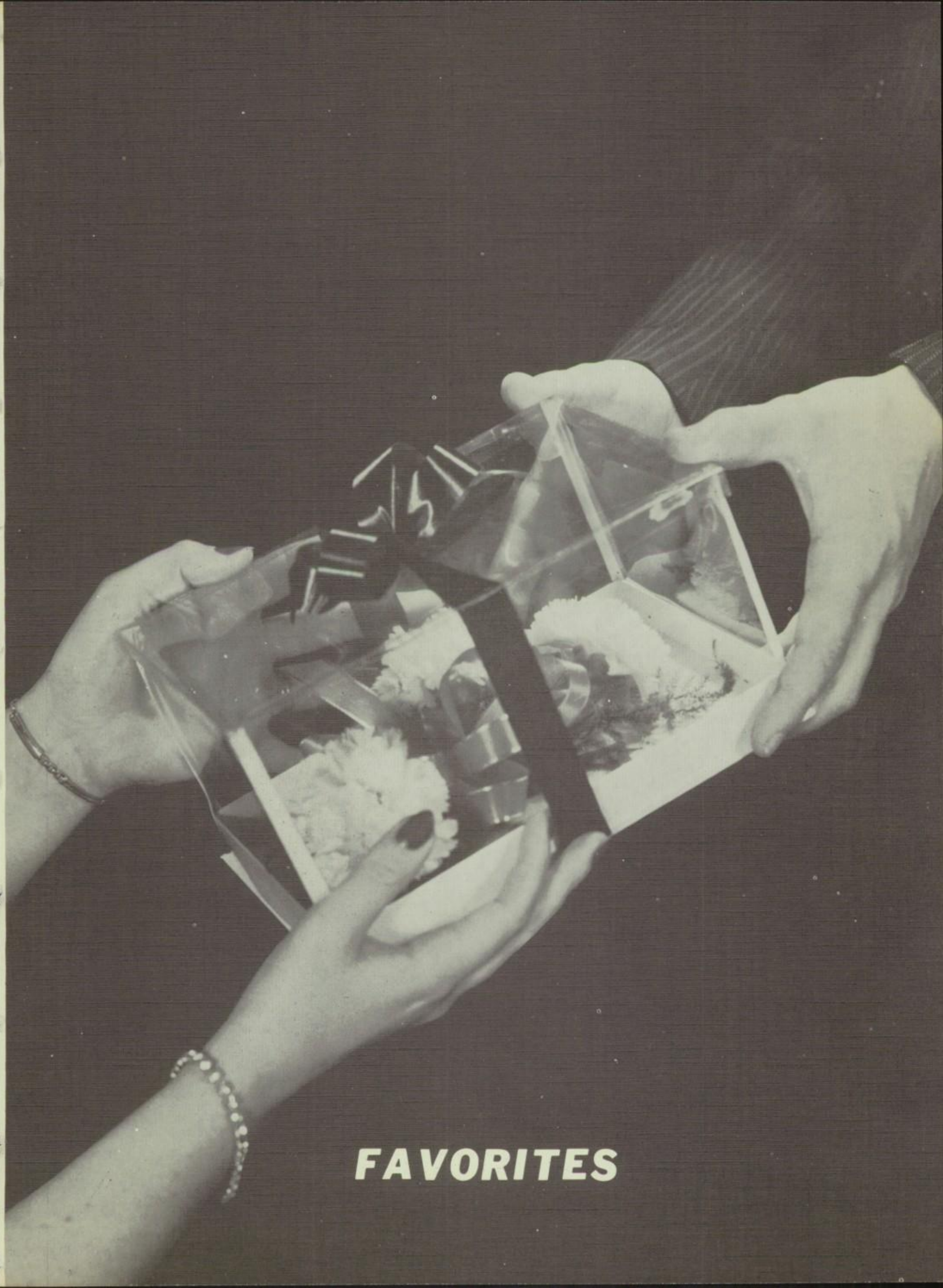

FAVORITES

Senior Beauty
BARBARA FLOWERS

Senior Beauty
ALISON WRIGHT

MARTINE BROOKS

ANN WAUGH

EMILY STANTON

VIRGINIA HAYES

ANITA GENTRY

LA MÉE LOTZ

DOROTHY O'NEAL

EVELYN POORE

ELLEN RANDLE

ADA SUE TUCKER

BEAUTIES BEAUTIES

Front to back: Allison Wright, Barbara Flowers, Virginia Hayes, Ellen Randle, Dot O'Neal, La Mae Lotz, Martine Brooks, Emily Stanton, Ada Sue Tucker, Evelyn Poore, Ann Waugh, Anita Gentry.

Front to back: Laura Stephenson, Barbara Gibbs, Faye McGee, Mertie Roberts, Earline Rush, Mary Jane Lytle, La Delle Wallis, Rowena Stephens, Mary Jim Lyons, Pat Billingsly, Kay Newman, Marilyn Newman, Carolyn Schermerhorn.

FAVORITES FAVORITES

SPONSORS and ESCORTS

Jerry Burtram, Nancy Brown, Don Williams, Marilyn Newman, Dick Kaley, Mertie Roberts

HOMECOMING

SPONSORS

Nancy Brown, Marilyn Newman, Mertie Roberts

QUEEN

Marilyn Newman

THE BAND HONOR SOCIETY

Front row: Gerald A. Smith, Sponsor; Patsy Vaught, Marie Mann, Marthanne Bass, Jean Graves, Pat Davis, Gay Cousins, Alma Carlisle, Joan Barton. Back row: David Glenn, Wilburn Pate, Johnny Ames, Drayton Holmes, Johnny Crumpton.

THE MAJORETTES

Marilyn Newman, Nancy Brown, Carole Watson, Joan Barton, Sue Humphrey, Pat Ackerman, Billie Jean Pearson, Charlene Lynn.

WOODLAWN HIGH SCHOOL BAND
FALL TERM 1954

Johnny Allen, Johnny Ames, George Bacon, Barbara Baker, R. A. Barrett, Marthanne Bass, Robert Batley, Frances Bell, Ray Benson, Alice Faye Black, Scotty Bradford, Bill Bradley, Larry Bright, Glenda Faye Brooks, Faye Bryan, Patricia Bryan, Laura Burnett, Marshall Busby, Ted Butler, Donald Butts, Carolyn Carothers, Orville Chandler, Frank Cochran, Johnny Cochran, Mary Jo Contri, Alma Carlisle, Gay Cousins, Allan Cox, Terry Crawford, Jim Croushorn, Johnny Crumpton, Charles Davis, Edward Davis, Pat Davis, Ronald Dudley, Joe Eastis, Deanna Fendley, Bobby Flowers, Betty Galloway, John Galleway, Anthony Giattina, David Glenn, Jean Graves, Gene Gunter, Larry Harris, Don Hawkins, Montye Hazelgrove, Davis Hearn, Jimmy Hempstead, Arthur Heriford, Pat Herred, Jerry Hill, Robert Hallmon, Carol Holmes, Drayton Holmes, Charles Holt, Norman Hubbard, Wayne Hudson, Jimmy Hull, Roy Hyde, Bob Johnson, Mike Johnson, Clifford Jones, William Jones, Martha Kilpatrick, Larry King, Charles Lamberth, Bettie LeGrand, Sammy Lewis, Preston Lightsey, Claude Loveless, David Lyle, Jonathan Lyle, Kathryn Mangrum, Marie Mann, Gordon Meade, Charles Miller, Norman Miller, Russell Miller, Billy Morgan, Ronnie Morgan, Elaine Moore, Tom Morris, Susan Morton, Rogers McDaniel, Mary McLaughlin, Powell Nall, Walter Nichols, Marion Norman, Alma Odom, Bill O'Donnell, Vincent Oliver, Lynda Parker, Wilburn Pate, Sandra Pearson, John Peterson, Claude Priest, Don Ragsdale, Patricia Russe, Elizabeth Salser, Morris Sanders, Jimmy Self, Brownie Sharpe, Garland Sheats, Bill Shepherd, Monte Singleton, Greta Smith, Jo Ann Smith, Mark Smith, LuVerne Starr, Cal Stockman, Sandy Straub, Alice Faye Taylor, Kay Thomas, Jerald Todd, Audrey Toney, Wade Tucker, Ray Underwood, Patsy Vaught, Billy Waldron, Cecil Ward, LeNoir Webb, Michael Whatley, Josephine Wilkes, Ted Williams, Edward Wills, Catherine Wood, Rosemary Wright. Drum Majorette: Joan Barton; Majorettes: Pat Ackerman, Nancy Brown, Sue Humphrey, Charlene Lynn, Marilyn Newman, Billie Jean Pearson, Carole Watson.

THE ORCHESTRA HONOR SOCIETY

Sitting: Marthanne Bass, June Glenn, Greta Rue Smith. Standing: Carolyn Good, Miss Zinzer, Marie Mann.

MELODY MAKERS

ATHLETICS

THE SQUAD

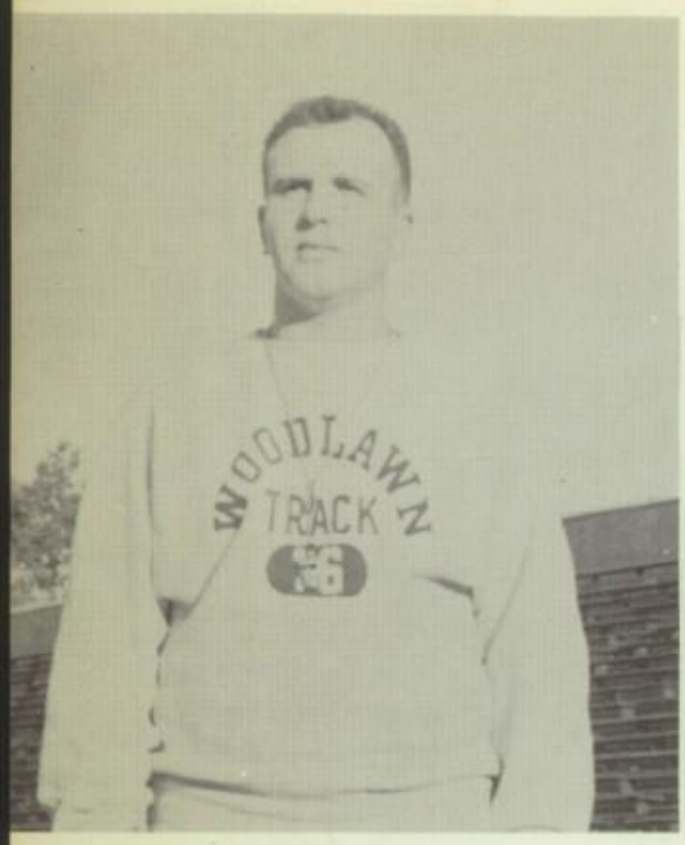

JOHNNY HOWELL
Assistant Coach

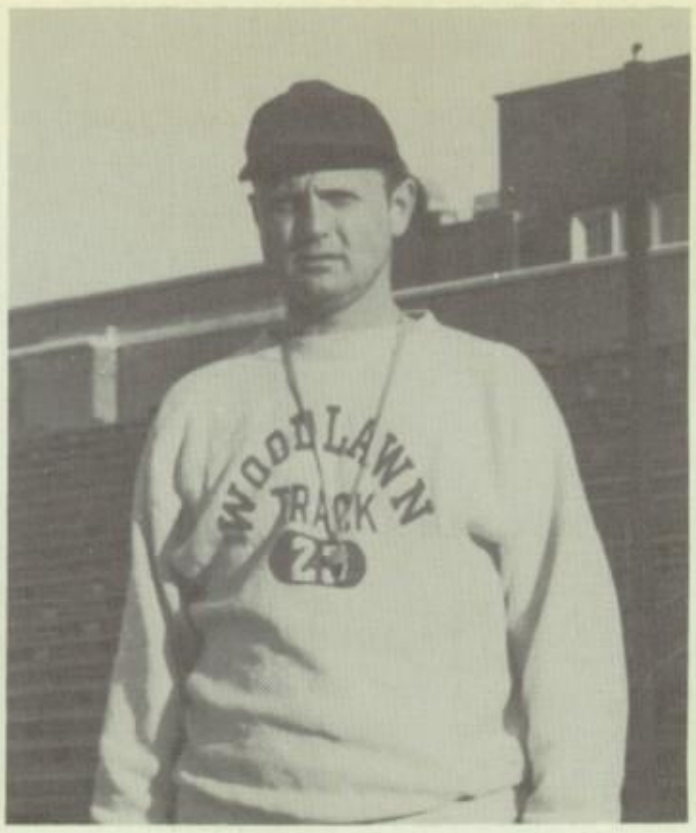

KENNY MORGAN
Head Coach

BILL McLAIN
Assistant Coach

BO POWERS
Captain

Hugh Patrick

HUGH PATRICK
Co-Captain

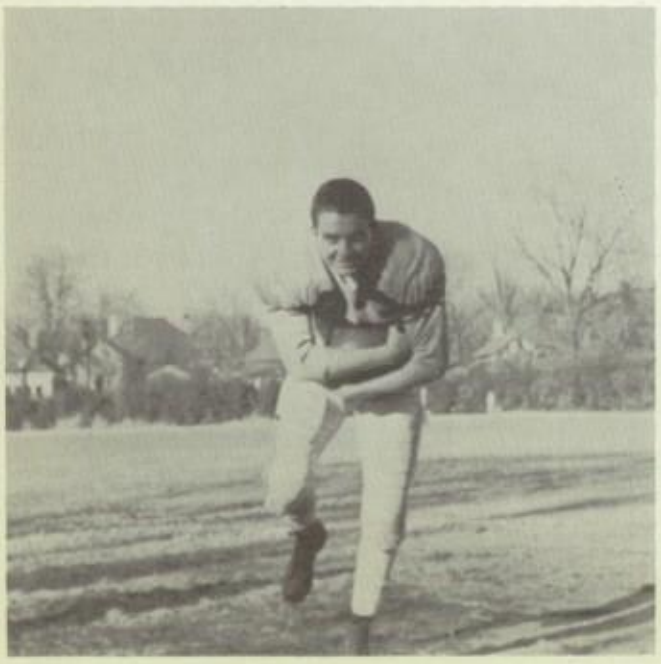

BILL SHELNUT
Co-Captain

CECIL HURT
Co-Captain

RED HARWOOD
Center

ROBERT DOLE
End

ROSIE RYAN
Quarterback

DAN SIMS
Center

JACK RUTLEDGE
Fullback

ED BEASON
End

BENNIE STORIE
Guard

BOB PATRICK
Guard

TRAVIS GLASS
Halfback

JOHNNY MARTIN
Quarterback

JAMES HENDRY
Fullback

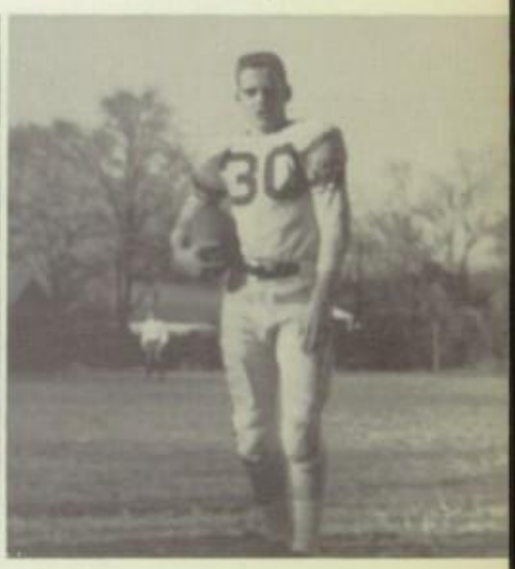

ED O'TOOLE
Halfback

LEONARD ALLEN
Halfback

BENNY SHEPHERD
Tackle

JIMMY BRODRECHT
Tackle

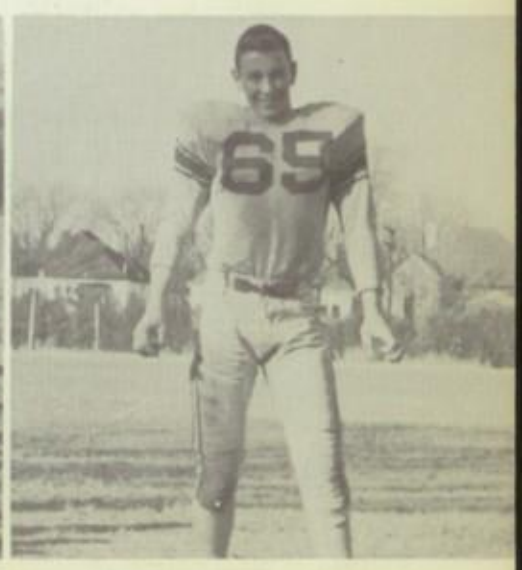

DON COCHRAN
Guard

Robert Dole making a gain against Tuscaloosa. The game ended in a 0-0 deadlock.

(Pictures courtesy of The Birmingham News)

Woodlawn scores against West End as Johnny Martin (11) looks on. Dan Sims (70) is in the foreground. Number 64 is guard Bennie Storie.

THE COLONELS IN ACTION

Ryan (12) picks up a West End fumble and runs for the first score. Other Woodlawn players are Trawick (52), Harwood (72), Martin (11), Hurt (21), Dole (43), Storie (64), Cochran (65), and Patrick (73).

Johnny Martin goes for a short gain on the option play.

THE CLINIC GAME

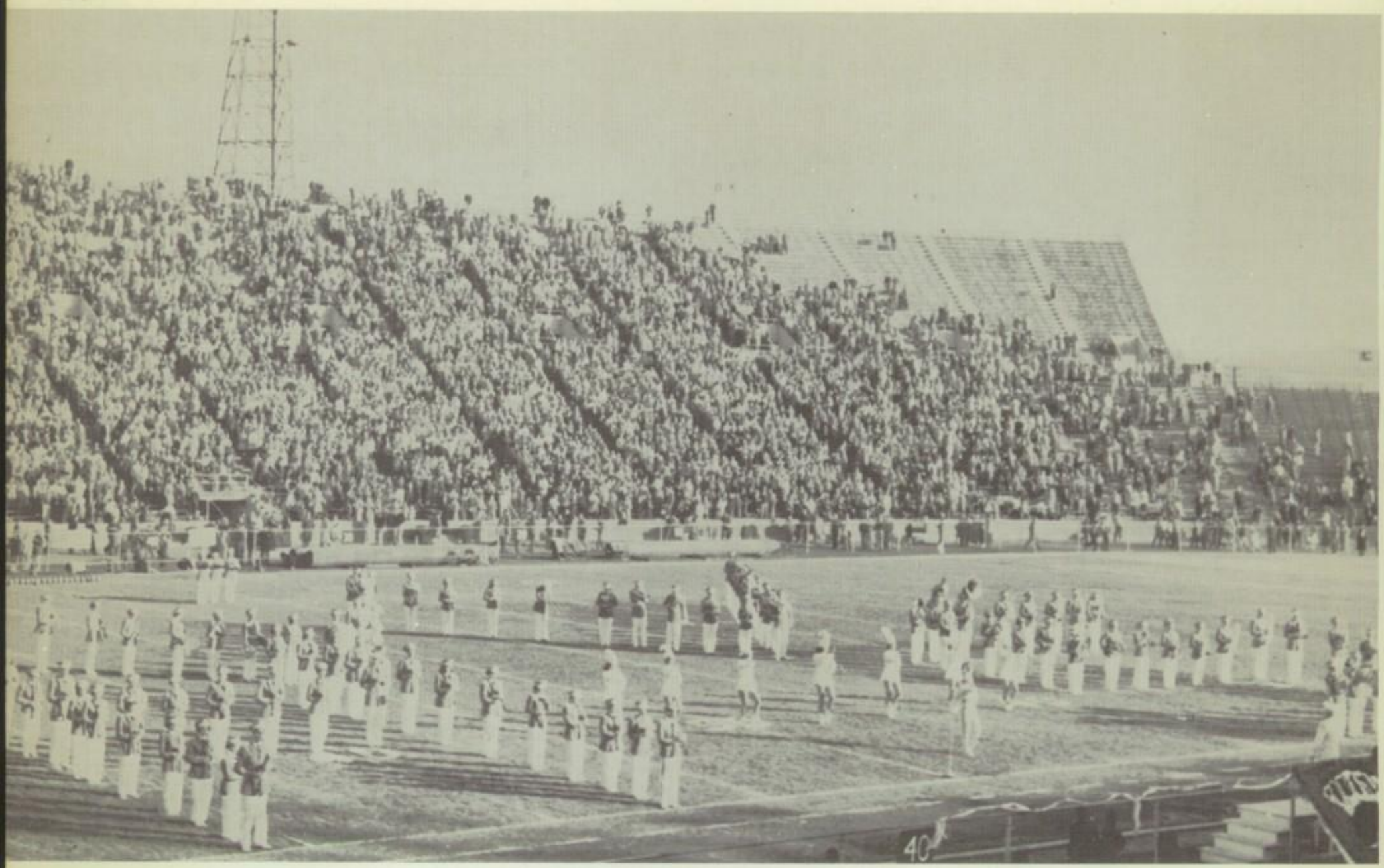

WOODLAWN 27 WEST END 0

OUR CHEERLEADERS — YEA!

First row: Jeanette Solomon, Janet Alvis, Jackie Murray, Kay Newman. Second row: Shirley Shadix, Dot Cambell, Voncile Solomon, Mertie Roberts, Earlene Rush, Carol Hobbs, Jane Bland.

WATERBOYS

First row: Eric Smith, Houston Kennedy. Second row: Jimmy Andrews, Ralph Dykes.

HI-Y USHERS

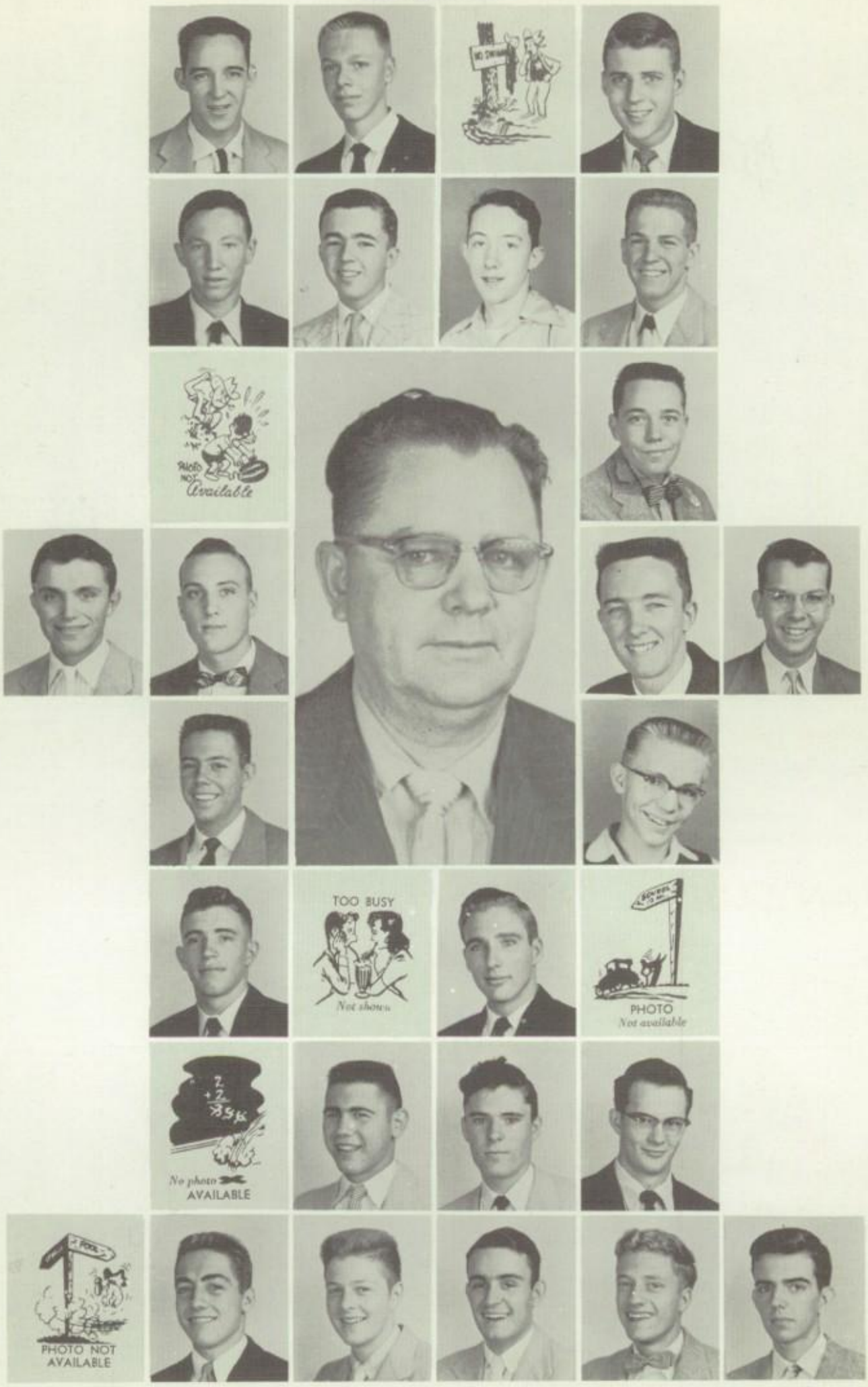

Donald Hardy
Roland Smith
President

Leonard Allen
Jack Bradford
Roger Estill
Richard Kaley
Gene Mills
Robert Pugh
Jimmy Stone
Johnny Martin
Vice President

Jim Bailey
Robert Bryant
Louis Rawls
Bennie Storie
Eugene Roberts
Secretary
George Adcock

Tim Battle
Johnny Burnett
George Sewell
Howard Thomas
Bobby Hendricks
Treasurer

Ed Beason
Jerry Buttram
Jimmy Hardwick
Charles Ligon
Leon Moore
Welby Smith
Burt Walker
William Gray
Tatler Rep.

James May
Cranford Johnson

MRS. KINZEY, *Sponsor*

THE TRI-HI-Y

VESTALIAN CLUB

MRS. MADEWELL, *Sponsor*

GOOD CITIZENSHIP GIRL

JOANNA HOLTAM

OKLAHOMA!

THE GOLD AND WHITE REVUE

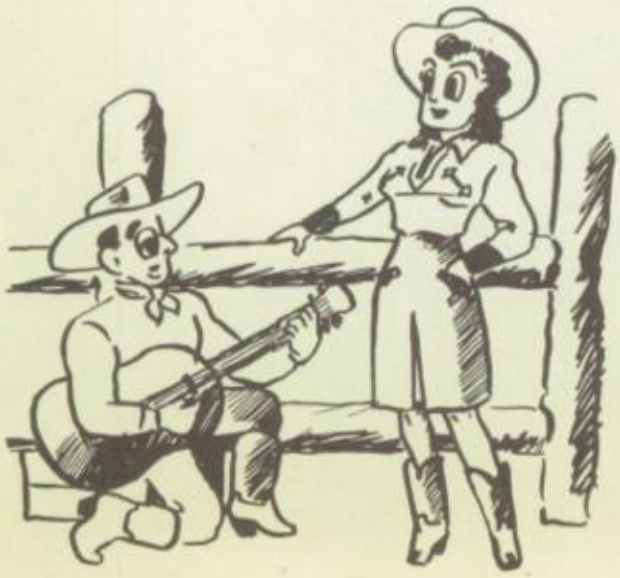

Just a few of those Rootin' Tootin' guys and gals from a great show: Ed Myers, Mary Glasgow, Jim Preskitt, Alice Shows, Gene Mills.

"GEORGE WASHINGTON SLEPT HERE"

CAST

Bill Jacoway, Tom Leonard, Joanna Holtam, Ronnie Morgan, Mildred Jennings, Jerry Wildsmith, Howard Thomas, Polly Prosch, George Adcock, Carolyn Blackwell, George Sewell, Sidney Hill, Gloria Goodwin, William Gray, Irene McClendon, Gerald Holter, and Jan Eagles.

THE FUTURE NURSES CLUB

First row: Jeanette Gibbs, Ann Waugh, Meredith McNeal, Mamie Jones, Alma Garren. Second row: Robbie Tarrant, Joyce Hendrix, Billie Sue Corey, Judith Baker, Frances Rose, Jo Ann Allsopp, Charlotte Holley, Betty Blair, Martha McPherson. Third row: Mrs. Brice, Sponsor; Martine Brooks, Lillian Lane, Janice Gilbert, Judy Kyle, Lynda Rule, Ruth Cole, Martha Sanford, Wanda Maddox. Fourth row: Marthanne Bass, Evelyn Smith, Janice Moon, Glenda Brooks, Pat Howard, Dot O'Neal, Ellen Randle, Shirley Ann Smith, Rosemary Karrh.

TENNIS CLUB

First row: Mr. Carter, Sponsor; Jimmy Hughes, Wayne Tucker, Robert Bryant, Gary Walker, Jimmy Stone. Second row: Lee Martin, Wilburn Pate, Jesse Clenney, Billy Wilson, Cecil Johnson, William Martin, Bobby Speakman, Walter Swope, Mike Goodman, Paul Dean.

CHARLES A. BROWN CLUB—Jacky Turner, Greta Rue Smith, Billie Faye Taylor, Alma Carlisle, Gloria Goodwin, Elizabeth Crawford, Beverly Brown, Jan Eagles, Myrna Upstick, Arline Lowe, Marilou Goodwin, Jane Troupe, Nadra Putman, Janice Parker, Mattie Lou Ellyson, Lynette Gilbreath, Patty Bramlett, Joanne Miner, Jerry Culver, Miriam Rogers, Janice Hochholzer, Betty Odom, Betty Blair, Joan Patrick, Linda Kircus, Patsy Martindale, Barbara Buckner, Barbara Reeves, Caroline Monella, Gail Massey, Sarah Prestridge, Joan Wiggins, Mr. Stonier, Sponsor; Linda Thompson, Josephine Giattina.

THE FUTURE TEACHERS OF AMERICA

THE BEATRICE HANNON CLUB—Marie Mann, Marilyn Hodges, Patricia Roberts, Bobby Houston, Sue Grimes, Ann Coker, Foster Bedsole, Barbara Braden, Mary Glasgow, Ralph Cunningham, Sherria Walden, Ann Shoultz, Kay Hempstead, Martha McPherson, Patricia Kelso, Charlsie Briggs, Grace Harris, Jane Thrasher, Robbie Tarrant, Linda Hargrove, Joyce Jackie, Patricia Swindal, Barbara Love, Miss Sara Roper, Sponsor.

OLYMPIAN HONOR SOCIETY

First row: Laura Allison, Bootsie Wright, Sara Letson, Mary Jim Lion, Billie Jean Pearson. Second row: Lera Hobson, Mary Jane Lytle, Wanda Hickman, Mrs. Brock, Sponsor .

PEN AND INK CLUB

First row: Carolyn Crosswait, LaVerne Abernathy, Faye McGee, Ellen Randle. Second row: Mitzi Fisher, Mary Joyce Haynes, Dot O'Neal, Frank Howard, Arline Lowe, Martha Ashlock. Not pictured: Miss Hambrick, Sponsor.

PATRICIAN CLUB

Miss Moore, Ronald Monette, Joyce Crump, Jerrie Edwards, Jackie Roberts, Madra Putnam, Ben Price. Second row: Kay Hinckle, Fred Masney, Johnny Allen, Joyce Hann, Barbara Flowers, James Perry, James Finch. Third row: Jean Sanford, Charlotte Epps, Sandra Stephens, Charles Skelton, Art Logan, Johnny Bowers.

GIRLS' LETTER CLUB

First row: Laura Allison, Allison Wright, Alma Carlisle, Mary Jim Lyons, Nella Wells. Second row: Beverly Richey, Mildred Contri, Frances Sazera, Mary Ann Petty, Billie Jean Pearson, Shirley Shaddix. Third row: Mary Jane Lytle, Wanda Hickman, Sara Letson, Wanda Cox, Barbara Brooks, Mary Evelyn Stewart. Fourth row: Robin Ann Winters, Mrs. Mildred Brock, Sponsor; Vera Walton, Gail Gaines, Lera Hobson.

PHOTOGRAPHY CLUB

First row: Larry Vance, Mary Haynes, Carole Watson, Tom Stevens, Travis Truitt, Miss Cown, Sponsor. Second row: Gloria Commander, Betty Allen, Frances Suggs, Gloria Abercrombia, Sarah Anne Bass, Betty Jo Travis, Jimmy Gregg. Third row: Ed Ohnich, M. L. Smitherman, Eugene Roberts, Howard Bishop, David Ford, Lloyd Glenn. Fourth row: Harley Scogin, Austin. Fifth row: Odell McGough, Jrank Tarrant, Billy Shirley, Sanders Bishop, Charles Gibbs. Sixth row: Ervin Hughes, Leon Black, Billy Parsons, Jim Shirly, Alfred Massey, William Meek, Al Saunders.

PHILATELIC CLUB

First row: Percy Roberts, James Resha, Fridia Quick, Matt Contri, Mrs. Doxey, Sponsor. Second row: Robert Davis, Linda Kircus, Martha McPherson, Barbara Falkner, Eddie Hickman. Third row: Curtis McClenton, Oscar Crump, Johnny Rogers, Eugene Wheeler, Jimmy Jackson, Bobby Jordon, Jerry Thompson, John Abbott. Fourth row: Bill Moore, Alfred Adair, Doss Powell, Richard Mitchell, Braxton Adams, Johnny Case.

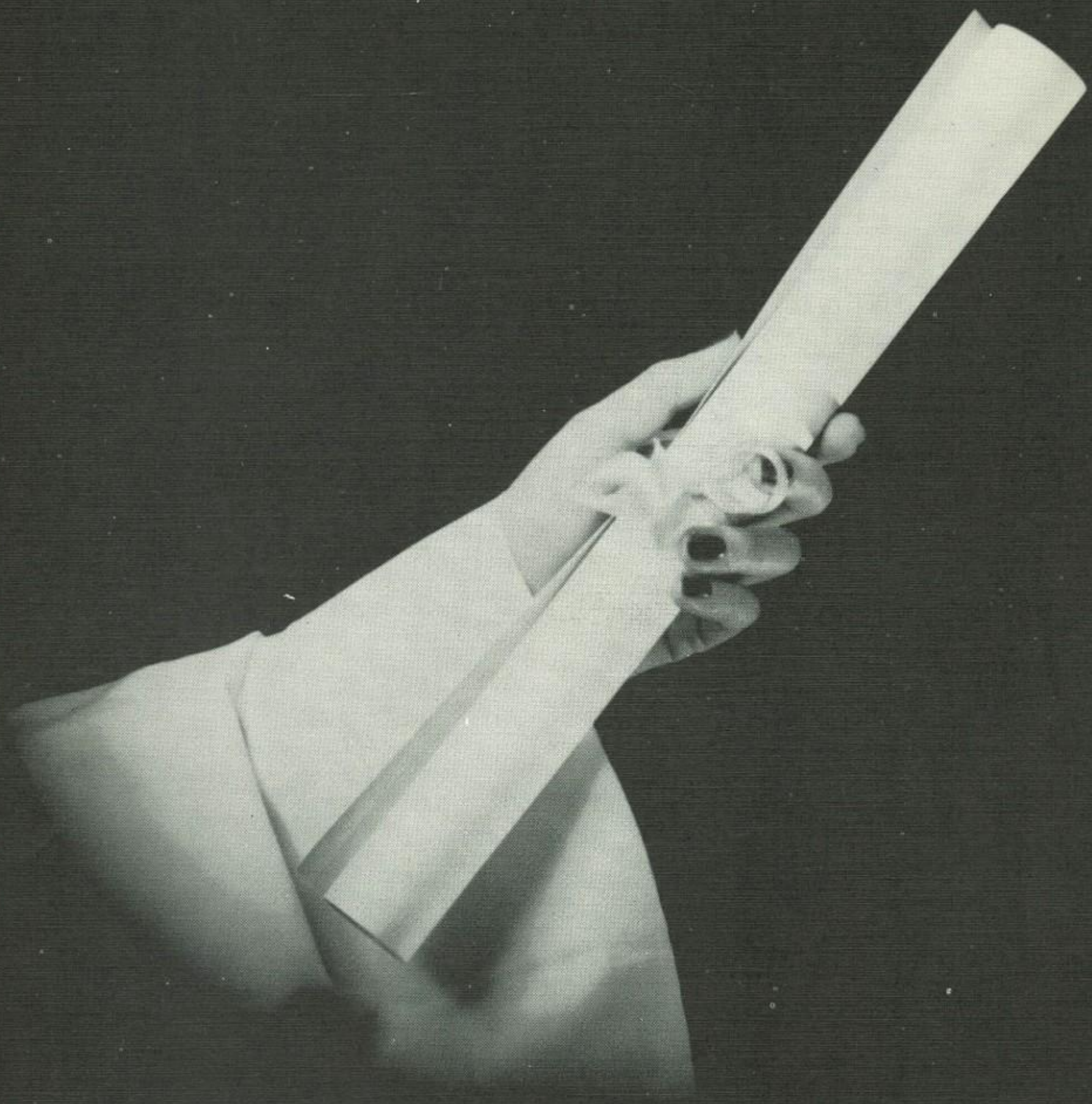

SENIORS

SUMMER SCHOOL

GRADUATES

JUNE 1954

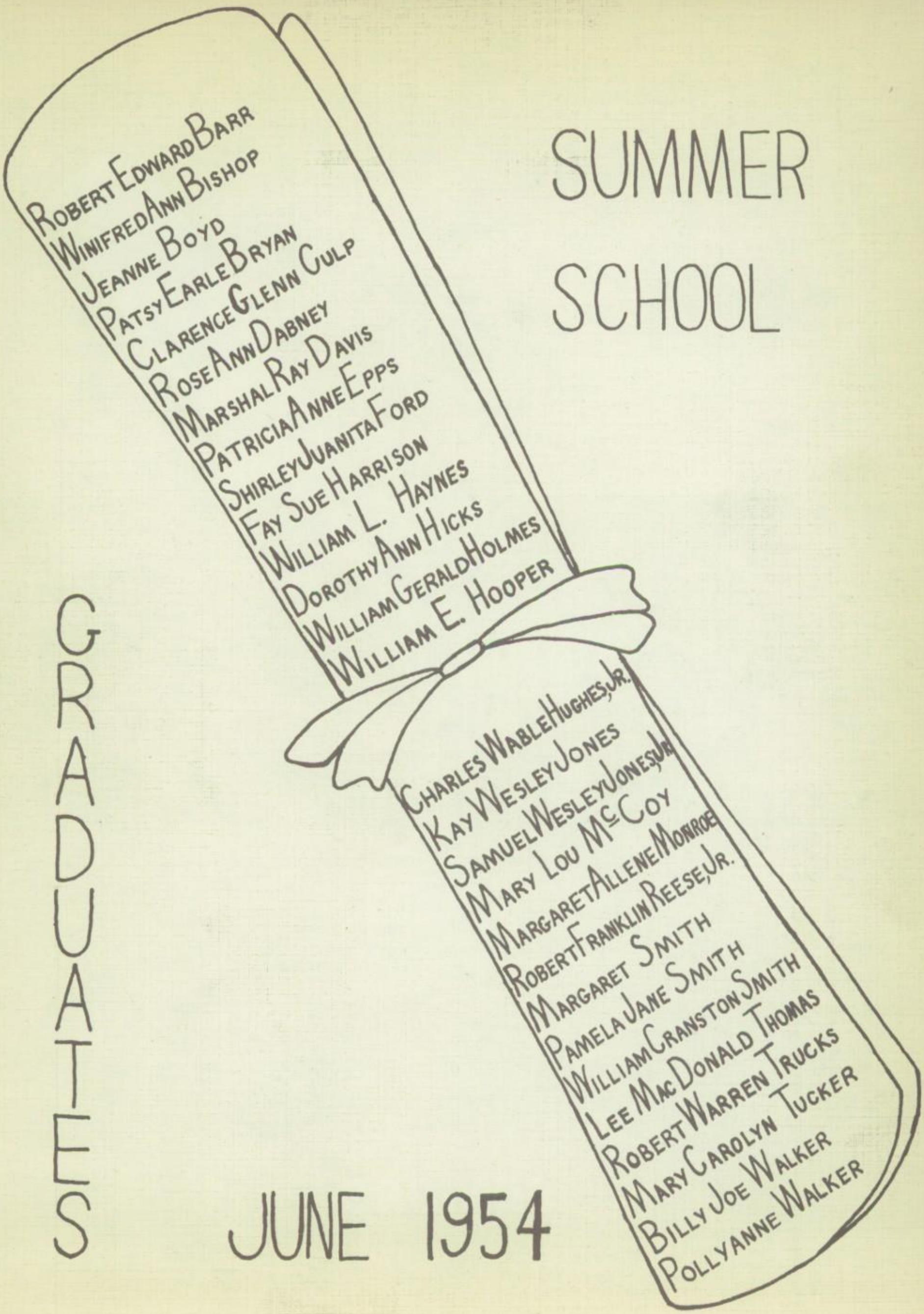

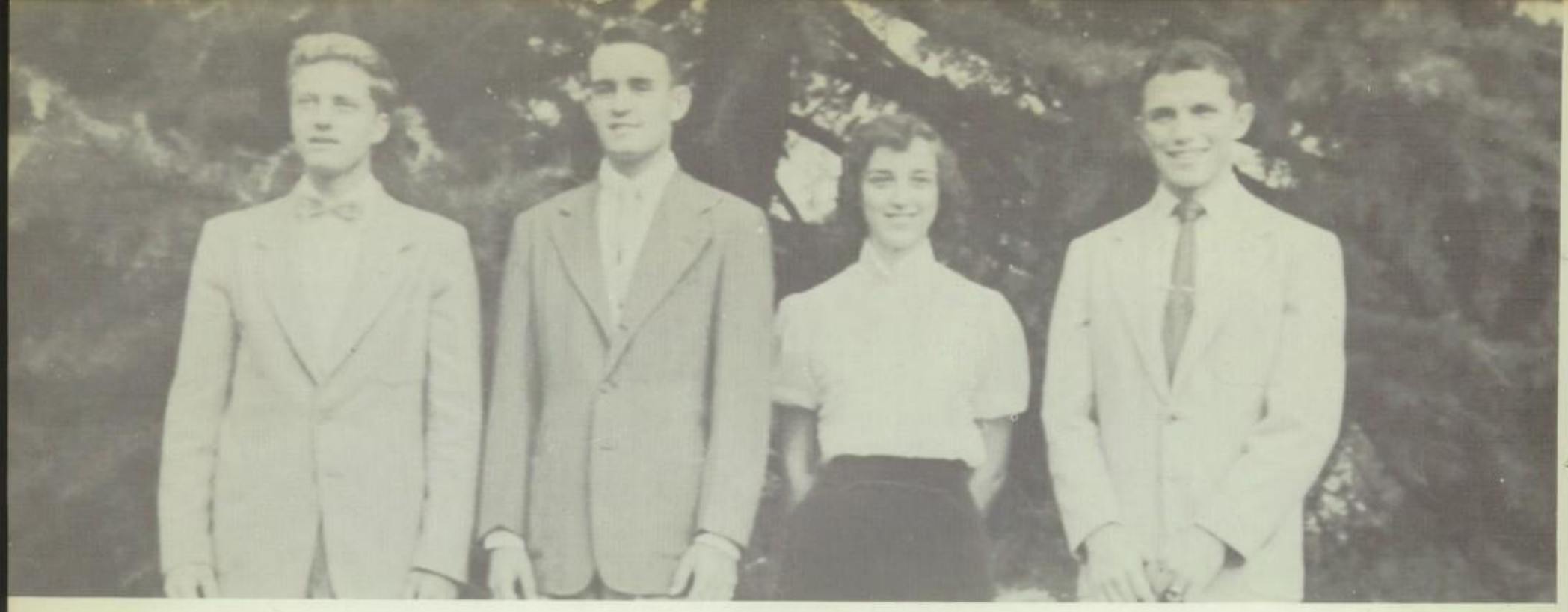

President ..... WILLIAM GRAY
Vice President ..... BOBBY HENDRICKS
Secretary ..... EVELYN POORE
Treasurer ..... DON HARDY

SENIOR OFFICERS — FALL

CHARLES HOUSE ..... *Historian*
MARY JANE CAGE ..... *Historian*
GLORIA GOODWIN ..... *Presenter*
ROLAND SMITH ..... *Prophet*

CECILE HOLLIMAN ..... *Senior Musician*
VIRGINIA HAYES ..... *Senior Musician*
BARBARA FLOWERS ..... *Senior Musician*
LAURA STEPHENSON ..... *Banquet Musician*
SHIRLEY MARTIN ..... *Banquet Musician*
CAROLYN BLACKWELL ..... *Senior Speaker*
GEORGE SEWELL ..... *Senior Speaker*

DOT O'NEAL
Senior Artist

MARTHA GLADYS ALLSOPP
"Marty"—Building Comm.; S.R. Offices; Perfect 4 Year Attendance; R.O.T.C. Sponsor; First Prize Clothing, State Fair; Marshal; Gold and White; Promethean; Delta Y-Teens; Future Nurses. Ambition: To look not mournfully into the past; to wisely improve the present, and to go forth into the future without fear and a manly heart.

YVONNE JOSEPHINE ANTONIO
"Bonnie," "Evergrin"—S.R. Offices; Marshal; Editor-in-Chief WOODLOG; Christmas Festivals; Apollo; Delta Y-Teens; Gleamettes. Ambition: To take the rough breaks of life with a smile on my face and hope in my heart.

COVERT PAUL ARNDT
"Stork"—Ambition: To travel around the world.

BILLY FRANKLIN BARROW
"Bill"—R.O.T.C. Ambition: To make a million dollars before I'm twenty-one.

VIRA JEAN BATES
"Jeanie"—S.R. offices; Marshal; Glee Club; Apollo; Y-Teens; Promethean; Choir. Ambition: To reap friends by sowing smiles.

FLORIE CAROLYN BLACKWELL
Masque and Gavel; Euclidean; Omicron Delta; S.R. offices; TATLER; Marshal; TV; Senior Speaker; Patrician Club. Ambition: To live each day as if it were the last.

UBA DALE BOURLAND
"T.R."—S.R. offices; Marshal; Apollo; Entre Nous. Ambition: To gain a friend a day, but never lose one.

NANCY FAYE BROWN
Olympian; Majorette; Gym Asst.; Band Revue; Gold and White; Personality Club; Girls' Letter Club. Ambition: Be happy go lucky.

ROBERT ERVIN BROWN
"Sonny"—Varsity Football; TATLER Rep.; W Club. Ambition: To be able to go through the Army without doing K.P., and not having to go overseas on a boat.

QUINTON MURRAY BURKS
"Shad"—Spanish Club; Ambition: To be Mr. America.

MARY JANE CAGE
"Cagie"—Masque and Gavel; Omicron Delta; S.R. offices; TATLER; Debater; Marshal; Co-Historian Senior Class; Library Asst.; Pres. Olympian H.S.; Apollo. Ambition: To live, laugh, and be happy.

JAMES BERNARD CLEM
"Bunt"—S.R. offices; Warblers; R.O.T.C.; "B" Team Football; Baseball. Ambition: To receive wings of gold.

DAVID WARREN CLEMENTS
"Shorty"—Ambition: To do everything that I undertake to the best of my ability.

MARY ELIZABETH COBBS
"Liz"—Session Room Offices; Marshal; Apollo Club; Y-Teens; Gleamettes. Ambition: To earn my salt but win my "sugar."

CHARLOTTE CORY
"Country"—Secretary Student Body; Chairman Thrift Committee; Chairman Student Court; Chairman Morning Watch Committee; Masque and Gavel; Omicron Delta; Session Room Offices; Gold and White Revue; Band Revue; Gym Letter; Teen of the Week; "Annie Get Your Gun"; Auditorium Programs; Dramatic Club; Promoters' Club. Ambition: To be the best of whatever I am.

ALICE ELAINE COX
"Laine," "Windy"—Session Room Offices; Y-Teens; Personality Club; Marshal; WOODLOG Staff. Ambition: To weigh enough to play tackle for the War Eagles.

MARSHALL GORDON CRISWELL
"S. O. S."—Session Room Offices; French Club. Ambition: To be successful in anything I try.

GREGORY MELBOURNE CROOK
"Duck"—Bible Study Club; Apollo Club; Fellowship Club; Band.

FAYE GERALDINE CURL
"Gerry," "Curly"—President and Treasurer French Club. Ambition: To succeed in everything I do.

HAROLD JERRY DAVIS
"Jiggs"—Ambition: To get the most out of whatever field I choose to go into.

JEAN DE MEDICIS
"Sleepy," "Dee"—Session Room Offices; Personality Club; Music Appreciation. Ambition: To weave a dress of stardust and model for the moon, and have a smile on my face for every dark cloud that passes by.

JO ANN DUNLAP
"Jo"—Auditorium Programs; Marshal; FTA; Promethean; Thalian Dramatic; Delta Y-Teens. Ambition: To always look up and not down; forward and not back.

WILLARD MARVIN EARLY, JR.
"Judge"—Session Room Offices; R.O.T.C. Ambition: To make useful research, to cultivate strength of character, and to magnify morals through love of virtue as I pass o'er the span of life.

GEORGE ERSKINE EDWARDS
"Gimlet"—Ambition: To own fastest car in state.

JOY ELLETTE
Masque and Gavel; S.R. offices; Auditorium Programs; Radio Plays; TV Program; Dramatic Club. Ambition: To have a "Buddy" always.

ROBERT WILLIAM EZEKIEL
"Zeke"—Ambition. To live life and love it.

BARBARA ANN FLOWERS
"Amber"—National Honor Society; Orchestra Honor Society; Senior Musician; Senior Beauty; French Award; Library Asst.; Gold and White Revue; Patrician Latin Club; Apollo. Ambition: To always have a Ray in my life.

ANITA LOUISE FISHER
"Nita"—Student Directory Comm.; Euclidean H.S.; Choir; S.R. offices; Marshal; Gleamettes; TATLER Rep. Ambition: To get out of school and home to Ronnie.

DAVID CHARLES FORD
Track; Photography Club. Ambition: To live till I die.

CAROL JO FOSTER
"Jo"—S.R. offices; Marshal Capt.; Marshal H.S.; Gleamettes Y-Teens; Dramatic Club. Ambition: To always remember that the present is the past of my future.

JAMES PALMER GILLESPIE
"Goolspie"—Tennis Club; Apollo; S.R. offices. Ambition: To get out of school with a petition; get the most out of life that I can.

GLORIA ANNE GOODWIN
"Witch," "Blondie"—Masque and Gavel; Omicron Delta; S.R. offices; Presenter Senior Class; Gold and White; FTA; WOODLOG; Asst. Marshal Capt.; U.N. trip; Choir. Ambition: To prove that all blondes aren't lightheaded.

MARILOU GOODWIN
Activities Comm.; Marshal; S.R. offices; Choir; Personality Club; Best Personality in "Who's Who"; Library Club; WOODLOG. Ambition: To provide a home for my children based on love, security, and Christianity, as my parents have done for me.

WALLACE WARD GRADDICK
Safety Comm.; S.R. offices; Friendliest Senior; Apollo; Warblers; Utopian Science. Ambition: To always strive to be the best in everything I undertake.

RALPH EDWARD GRAVES
Ambition: To beat Don Woodall out of the Presidency of the U.S.A.

WILLIAM GEORGE GRAY
"Widgie"—Pres. National Honor Society; Euclidean; Masque and Gavel; Omicron Delta; Hi-Y Ushers; TATLER; Pres. Senior Class; Boys State Rep.; Radio, TV; Most Likely to Succeed; Science Award. Ambition: To become a physician to the needy.

REBA KATHRYN GREEN
"Hindu," "Bliga"—Session Room Offices; Marshal; Apollo Club; Dramatic Club; Personality Club. Ambition: To always be able to make new friends wherever I go.

CAROLYN SUE GRIMES
Secretary FTA; Math Club; Personality Club. Ambition: With God's help, to be a success in all that I try to do.

ANITA JOYCE GURLEY
"Nita"—Session Room Offices; Marshal Honor Society; Bible Study Club; Personality Club. Ambition: To always have a smile on my face, a song in my heart, and the light of God before me.

FORREST ERWIN HALLMARK
"Sonny"—Ambition: To see Jimmy Sweat play pro football.

RUTH HELEN HARBISON
Marshal; Assistant Miss Hannon's Office. Ambition: To find out what IT is.

JAMES EDWARD HARDWICK
"Jim"—Ushers Club. Ambition: To be aggressive and victorious in whatever I undertake.

DONALD FORREST HARDY
"Sam"—Treasurer Senior Class; Secretary Junior National Honor Society; Hi-Y; Member Social Committee; Ushers' Club; Session Room Offices; "B" Team Football; Football Manager; Spotlite Club; Vice President Hi-Lite Club; W Club. Ambition: To make a million dollars and then retire to a life of luxury.

MARY MARGARET HARTLEY
"Blackie"—Apollo Club. Ambition: To make the one I love happy.

VIRGINIA HAYES
Euclidean Honor Society; National Honor Society; Session Room Offices; Library Assistant; Marshal; TATLER Staff; French Award 54; French skit; Freshman Auditorium; Senior Beauty; Senior Musician; President Math Club; President Library Club; Promoters' Club. Ambition: To live up to my middle name.

ROBERT LANE HENDRICKS
"Bobby"—Session Room Offices; President Warblers' Club; President Cavaliers' Club; Treasurer Ushers' Club; President, Vice President, and Secretary Futurian Science Club; Vice President Senior Class; Vice President Apollo Club; Student Committee. Ambition: To play a banjo in a jazz band.

JAMES HORACE HENDRY, JR.
"Jimbo"—Football Letters; Track Team; Letter Club. Ambition: To succeed in whatever I attempt.

LERA MAE HOBSON
Olympian Honor Society; Gym Assistant; Freshman Auditorium; Asst. Miss Hannon's office; Marshal; Y-Teens; Girls' Letter Club. Ambition: To always have a smile on my face, a song in my heart and the light of God before me.

CECILE EUGENIA HOLLIMAN
"Susie"—National H.S.; S.R. Offices; Most talented girl in Senior Class; Christmas Festivals; Gold and White; Marshal; Choir; Glee Club; Apollo; Patrician Latin Club. Ambition: To meet each day with a song in my heart.

CHARLES FREDERICK HOUSE
"Bull"—Historian Senior Class; Apollo; Science Club; Photography Club.

GERALDINE HUNT
"Punk"—Y-Teens. Ambition: To be a good wife.

WILLIAM HARRISON JACOWAY
"Bill"—Masque and Gavel; Omicron Delta; Gold and White; Photgorapher for TATLER and WOODLOG; Laboratory Asst.; Writer for EAST END NEWS; Plays; Promoters' Club. Ambition: To find a foot that won't fit in my mouth.

BETTY LOYCE JOHNSON
"Twin"—S.R. Offices; Marshal; Auditorium Program; Buddy. Ambition: Smile and make others happy.

PATRICIA CAROLYN JOHNSON
"Punchy"—S.R. Offices; Auditorium Programs; TV; Masque and Gavel; Play; Marshal Honor Society; WOODLOG; Wittiest in "Who's Who"; Apollo. Ambition: To go on a diet with Elaine.

PEGGY JOYCE JOHNSON
"Twin"—Honor Point Comm.; S.R. Offices; Buddy; Marshal; WOODLOG Staff; Auditorium Programs.

CHARLES WILLIAM KEITH
"Bill"—Ambition: Just graduation is enough for me because I've been around for a long time.

JAMES PAUL LACKEY
"Hyme"—S.R. Offices; Marshal; Personality Club; Classics Club; Band; Apollo. Ambition: To graduate from college and become a dentist.

NELDA RUTH LANGSTON
Marshal Capt. Asst.; Three year Perfect Attendance. Ambition: To get my MRS. degree.

JEAN LAWLER
Marshal; Dramatic Club; Apollo Club. Ambition: To graduate and see my fondest dream come true.

STANLEY DARRELL LAWLER
"Stan," "Hossfly"—Marshal; Parking Comm.; S.R. Offices; Auditorium Programs; Laboratory Asst.; Red Cross; Photography; Apollo. Ambition: To do it when I get to it because I may never get to it again.

CAROL ANN MADDOX
"Baby Sis," "Blackie"—Red Cross Club; Marshal. Ambition: To always be a friend to everyone I meet.

ROBERT EARL MARTIN
"Marty"—R.O.T.C. Rifle Team; R.O.T.C. Best Drilled Squad, Company, Platoon 52; Warblers; Cavaliers; Utopian Science Club; Futurian Science Club; Apollo Club. Ambition: To be a success in all I undertake.

SHIRLEY MARTIN
Offices in Session Room; Pianist Warblers' Club; Pianist Cavaliers; Auditorium Programs; Christmas Festival; Minstrel; Apollo; Glee Club; Choir. Ambition: To be a piano teacher and to play for a well-known quartet.

IRENE ESTELLE McCLENDON
"Renee"—Masque and Gavel; National Honor Society; Omicron Delta; Session Room Offices; Editor-in-chief TATLER; Hi-cub Reporter for BIRMINGHAM NEWS; Radio and Auditorium Programs; Dramatic Club; FTA. Ambition: To always do God's will and scatter a few rays of sunlight wherever I might go.

EULA MAE McLENDON
"Useless"—Marshal; Assistant to Girls' Advisor; Devotional Chairman Y-Teens; Apollo; Service Fellowship. Ambition: To help put Christ above all in the hearts of all.

ROGERS FRANKLIN McDONALD
Session Room Offices; Apollo Club. Ambition: To get out of high school and to get a college education.

WILLIAM EUGENE MELTON
"Billy"—Band; R.O.T.C. Band. Ambition: To always be able to use my high school education, because it took me so long to get it.

JO ANN MONTALTO
"Jo"—Session Room Offices; Marshal; Dramatic Club; Vestalia Club. Ambition: To be a friend to everyone.

JANE ELIZABETH MONTGOMERY
"Tootsie," "Janie Pie"—Red Cross; Apollo; Personality; Miss Hannon's assistant. Ambition: Winston's ambition was to make a military career, but I changed that. So I want to love and be loved by him always.

MARTHA ANN MOXLEY
"Marty"—Marshal Honor Society; Session Room Offices; Auditorium Program; Entre Nous; Y-Teen Club. Ambition: To smile in the face of success; to live and give of my best.

MARILYN IRENE NEWMAN
"Fatty"—Olympian Honor Society; Acrobat; Majorette; Gold and White Follies; Band Revue; Gym Assistant; Homecoming Queen; Photography Club; Girls' Letter Club. Ambition: To *not* make the "Ushers'" blackboard one morning.

PATRICIA KAY NEWMAN
"Katie," "Tub"—Session Room Offices; Cheerleader; Homecoming Sponsor; Band Revue; Gold and White Revue; Marshal; Girls' Glee Club; Secretary Choir; Personality Club; Photography Club. Ambition: To own the owner of one flying squirrel. To live each day like tomorrow will never come.

CECIL KIRBY NICHOLS
"Cecil B. DeMills"—Platoon Guide, R.O.T.C.; Band Letter; Plays; Christian Fellowship Club; Band Revue; Apollo; FTA; Cavaliers. Ambition: Obtain knowledge, graduate from Bible college, be a soul winner and always be found in the perfect will of God. To be remembered with a smile and not a frown.

ELSIE MAE NIX
Office Asst.; Marshal; Delta Y-Teens; Bible Study Club; Apollo. Ambition: To be the silver lining in someone's heaven.

JACK DANIEL NIX
"Jeck"—S.R. Offices; Apollo; "B" Team Football.

THELMA INEZ NUNNELLY
S.R. Offices; Y-Teens. Ambition: To strive, to seek, but not to yield.

DOROTHY VELMA O'NEAL
"Dot"—Scholastic Art Awards; Marshal; Auditorium Program; Senior Artist; Future Nurses' Club; Pen and Ink Club; Y-Teens. Ambition: To be an art teacher and live a happy life.

JIMMY DALE PARKER
"Round Man"—Ambition: To make a million dollars and stay unmarried.

MARY FRANCES PAUL
"France"—Marshal; Sec. Red Cross; TATLER Rep.; Future Nurses. Ambition: To have a smile on my face, a song in my heart, and the light of God before me.

EVELYN MAE POORE
Choir; S.R. Offices; May Festivals; Big 9 Prom; Marshal; Dramatic Club; Apollo; Sec. Personality Club. Ambition: To live in the hearts I leave behind.

ANDREW J. POWELL, JR.
"Lil' Drew" — S.R. Offices; Auditorium Programs; Gold and White; Warblers' Minstrel; Apollo; Christmas Festival; Choir; Utopian and Futurian Science Clubs; Ushers. Ambition: To get what I want when I want it.

SHIRLEY TEMPLE POWELL
"Moose Face"—Ambition: To make others happy and to be happy.

JAMES ESKELL POWERS, JR.
"Bo"—S.R. Offices; Capt. 1954 City Champions; First Team All City Football; Second Team All State Football; Sportsmanship Comm. Ambition: To play in the Crippled Children's Clinic Game and Win. (He did!)

RICHARD RAYMOND RAMEY
"Bubba"—Euclidean H.S.; Marshal; Math Helper; Junior Math Club. Ambition: To live well and to love better.

EVE ELLEN RANDLE
"Ellie"—Student Council; Morning Watch; Euclidean; Art H.S.; National H.S.; Editor-in-Chief TATLER; Promoters Club; Future Nurses; Pen and Ink; Red Cross; Jefferson County Rep. to S.E. Area Training Center. Ambition: To paint my life's picture with the best paints and brushes, on the best canvas.

ROBERT LOUIS RAWLS
"Lou"—National H.S.; Euclidean; Boys' State; Hi-Y Conference; Play. Ambition: That my life will be judged not by my wealth but by my happiness and service.

EUGENE CLAUD ROBERTS
"Rowdy Red"—Euclidean; Hi-Y; National H.S.; Boys' State; M-Sgt. R.O.T.C.; Photography Club; Airport Club. Ambition: To always put Him first, others next, and myself last.

JOAN LEE ROGERS
"Shorty"—Marshal; Dramatic Club. Ambition: To strive, to seek, to find but not to yield.

FRANCES EARLENE ROSE
"Fran"—S.R. Offices; Marshal; Library Asst.; Home Ec. Asst.; Red Cross; Future Nurses; Apollo; Dramatic Club. Ambition: To walk along the paths of life, leaving joy and sunshine wherever I go.

MARTHA EARLENE RUSH
"Mert"—Student Council Committees; National H.S. Cheerleader; Girls' State; Library Club; Apollo. Ambition: To live a happy and a useful life.

CAROLYN E. SCHERMERHORN
"Coo"—Head Marshal; Student Council Committees; Marshal H.S.; Spanish Club; Apollo; Gold and White. Ambition: To be the brightest star in a certain someone's heaven.

STURGIS THORNTON SCOTT
"Sturg"—Apollo; Laboratory Asst.; Warblers' Minstrel; Cavaliers; Personality Club. Ambition: To get ahead with the best.

GEORGE MAXWELL SEWELL
"Censored" — Sportsmanship Comm.; Masque and Gavel; Omicron Delta; Euclidean; National H.S.; Radio; TV; Debater; Winner American State Oratorical Contest; Citizenship Tour; Hi-Y Ushers. Ambition: To see the Ushers' blackboard clean.

BARBARA NELL SIMPSON
"Barbie"—Marshal; Y-Teens; Apollo; Vestalian. Ambition: To be happy and to make others happy.

ANNABELLE D. SMITH
"Annie"—Apollo; Dramatic Club; Althean; FTA. Ambition: To shoot a lower score than Tim in miniature golf.

ROLAND LEACH SMITH
"Smitty"—Chairman of Finance and Election Comm.; S.R. Offices; Pres. HI-Y Ushers; Wittiest Senior; Warblers'; Senior Prophet; Ann. Minstrel; Cavaliers; Boys' State. Ambition: To live each day as if it were my last.

TOO BUSY

PHOTO NOT AVAILABLE

HELEN RUTH SMITH
"Hank" — Auditorium Programs; Choral Competition; Marshal; Apollo; Bible Study; Glee Club. Ambition: To raise a football team.

WELBY ASTOR SMITH
"Catfish"—Chairman Safety Comm.; Student Court; Student Council; Interlocutor at Minstrel; Laboratory Asst.; Utopian Science Club; Hi-Y; Cavaliers'; Gold and White. Ambition: To be a good sport; win, lose, or draw.

SHIRLEY STALNAKER
Memorial Comm.; Election Comm.; National H.S.; S.R. Offices; Marshal; Library Asst.; TATLER Staff; Gold and White; Math Club. Ambition: To always live near an A&P Store.

JOHN LUTHER STANLEY
"Uncle John"—Ambition: From such a little stature make a big success.

CHARLES H. STEPHENS
"Hoss"—Offices in S.R.; WOODLOG Staff; Marshal; Futurian and Utopian Science Clubs. Ambition: Never to grow too old to live it up.

ROWENA R. STEPHENS
"Rube"—S.R. Offices; TATLER Rep.; WOODLOG Rep.; Marshal Capt. Ambition: To be worthy of the respect and admiration of others.

LAURA ELIZABETH STEPHENSON
Student Council; National H.S.; S.R. Offices; Band Revue; Marshal; Music Festivals; Choral Competitions; Pres. of Glee Club; Musician Senior Banquet; Choir; Personality Club; Apollo. Ambition: Always to be loved in that very special way by that very special someone.

JAMES EDWARD SWEAT
S. R. Offices; Cavaliers; Apollo. Ambition: To grow an inch and be 5' 4" tall.

JOE CEPHAS THOMAS
S.R. Offices; TATLER Rep.; WOODLOG Staff; Apollo. Ambition: To be ready when my time comes.

HERMAN LESLIE THOMPSON
"Hank"—Track; Apollo. Ambition: To live and learn.

JOEL RAY THOMPSON
S.R. Offices; Varsity Football; Auditorium Programs. Ambition: To live and always be happy.

BETTY JO TRAVIS
"Red"—Apollo; Personality Club; Photography Club. Ambition: To always have a smile.

RONALD CALVIN VOWELL
"Ronnie"—Ambition: To become a man of good character.

GEORGE BURTON WALKER
"Ducks," "Professor"—Thrift Committee; Euclidean Math Honor; National Honor Society; Session Room Offices; Student Teacher; Minstrels; Gold and White Revue; Gold and White Follies; Vice President Futurian Science Club; Ushers'; Warblers'; Utopian; Secretary Apollo; Cavaliers; 6 lb. 5¾ oz. baby daughter. Ambition: To be instrumental in helping the Birmingham School System get enough money to give my children the opportunity of the best educational facilities.

LYLE WALKER
"Cowboy"—Ambition: To succeed.

ANITA LOUISE WILEY
"Nita"—Chairman Freshman Committee; Session Room Offices; Marshal. Ambition: To live in the hearts I leave behind.

DON WALTER WILLIAMS
"Pea Head"—President Student Body; Chairman Sportsmanship, Election, Freshman and "Big 8" Dance Committees; Safety Committee; Session Room Offices; Gold and White Follies; Christmas Music Festival; Minstrels; Winner "W" Day Cake Race; Morning Watch Song Leader; Junior-Senior Prom Committee; Christmas Programs; Assistant Editor Gold and White Handbook; Band Revue; Choir Concerts; Track Team; Warblers' Club Secretary; President and Vice President Patrician Latin Club; Vice President Apollo Club; Cavaliers' Club. Ambition: To do one thing that no one finds fault with.

LARRY MORGAN WILLIAMS
"Strawberry"—Session Room Offices; Auditorium Programs; Morning Watch; Red Cross; Photography Club; Music Appreciation; Apollo. Ambition: To stay on my feet and off everybody else's.

JACQUELINE SUE WILLIAMS
"Jackie"—Safety Committee; Session Room Offices; Marshal; President Delta Y-Teens; Social Chairman Althean Literary Club; Apollo Club. Ambition: To always be in the center of God's will and be a friend to all.

CAROLYN EVELYN WOOD
Session Room Offices; Auditorium Programs; Marshal; Choral Competition; Christmas Festivals; Vice President Apollo Club; Secretary Girls' Glee Club; Vice President Personality Club; Classic Club. Ambition: To ride the "Bama" elephants.

JEAN ALISON WRIGHT
"Boots"—Olympian; Session Room Offices; Marshal; Gym Assistant; "W" Day; President Girls' Letter Club; Treasurer and Secretary Photography Club. Ambition: To prove that all small people aren't insignificant.

THIS WAY TO THE SPRING SENIORS

UGH! FROGS!!!
"PROF." DEAN'S SENIOR BIOLOGY CLASS

SENIOR SESSION ROOM 114

SCIENTIFIC-MINDED
SENIORS

A LESSON IN DISSECTING
THE AMPHIBIA VERTEBRATE
(FROG)

CLYDE BEDELL ADAMS
"Motion"—TATLER Rep. Photography Club.

GEORGE CLINTON ADCOCK
"Corky"—Masque and Gavel; Oratorical Contests; Plays; Announcer at WCRT; Ushers'; Dramatic. Ambition: To entertain the public as they want to be entertained.

PEGGY JOYCE ALBARADO
"Rabbit"—Ambition: To get a certain someone (namely J. A. S.) to the altar.

DAVID LEROY ALLEN
"Roll"—Marshal; Apollo. Ambition: To go everywhere, meet everybody, preferably girls, and get rich.

LEONARD FRANKLIN ALLEN
"Seppe," "Lin"—Ushers' Club; "W" Club; Track; Football; Swisher Basketball. Ambition: To see Percival Virtius Glug catch that Gezinski on top of the flag pole.

ANNIE LAURA ALLISON
Olympian Honor Society; Session Room Offices; Gym Assistant; Volleyball Team; Softball Team; Gym Letter; Marshal; Girls' Letter Club. Ambition: To always be a friend and always have one.

ANNA LOUISE ALLRED
"Blondie"—Marshal; Classic Club. Ambition: To live, laugh, love and be happy.

BARBARA ELEANORE ALVIS
TATLER Rep.; Marshal; Oratorical Contest; Dramatic Club; Vestalian.

JAMES WILBURN ANDREWS
"Ears"—Building Committee; Session Room Offices; Southeastern High School Diving Champion; Football Manager. Ambition: To have a happy life and always be a good guy.

LARRY AYCOCK
"Sam"—Captain of Golf Team; Jefferson Co. Golf Tournament. Ambition: To make a success of life, and to have a wonderful personality like Sam Byrd.

JAMES JULIUS BAILEY
"Bailey," "Campie"—Euclidean Honor Society; Ushers' Club; National Honor Society; Varsity Baseball; Science Helper; Youth Legislature; Utopian Science Club; Apollo; Tennis Club. Ambition: To find the easy way of doing hard things.

CHARLES SIMPSON BARNETT
"Dynamite"—Football Varsity; Cavaliers; Warblers; Apollo. Ambition: To succeed in life and join the Navy.

PATRICIA JOAN BARTON
"Jonie"—Band H.S.; Session Room Offices; Head Drum Majorette; R.O.T.C. Sponsor; Gold and White Revue; Band Revue; Marshal; TATLER; Apollo Club. Ambition: To be the brightest star in that certain someone's heaven.

MARTHANNE E. BASS
"Monk"—Student Court; Band H.S.; Orchestra H.S.; Euclidean; Summer Scholarship to Germany; TATLER; Y-Teens; Future Nurses; Promoters; Apollo. Ambition: To sing "Rock-a-Bye" in civil engineering dialect.

EDWARD STEWART BEASON
"Big Ed"—Varsity Football; All City Football; Track; Hi-Y Ushers; Cavaliers; Warblers; Crippled Childrens' Clinic Game. Ambition: To make something of myself.

BILL CLARKE BEDSOLE
"Bedbug"—Ambition: To be a wildlife biologist.

KATIE SUE BELL
"Sudie Kay"—Art Work; Marshal Capt.; Laboratory Asst. Ambition: To get me a WAREAGLE.

BARBARA JEAN BEWLEY
"Bobbie"—Session Room Offices; Marshal Buddy; French Club. Ambtiion: To be happy.

PATRICIA LANE BILLINGSLEY
"Pat"—Session Room Offices; Marshal Capt.; Dramatic Club; Tri-Teens. Ambition: To be stewardess on the first rocket to the moon.

SHIRLEY ANN BLATZER
"Injun"—Session Room Offices; Sec. Personality Club. Ambition: To be the Brightest Star in someone's heaven.

BARBARA JOYCE BOOTH
"Debby"—U.N. Tour; Gold and White Revue Comm.; Glee Club; Masque and Gavel; Marshal; Euclidean; Promoters; Apollo. Ambition: To be happy and to make those around me happy.

JACK BRADFORD
"Lefty"—Hi-Y Ushers; Varsity Football; Classics Club; Futurian; Apollo; Library Club. Ambition: To play college football.

CLARICE MARTINE BROOKS
"Tine"—Session Room Offices; Gleamettes; Band; Orchestra; Future Nurses' Club. Ambition: To do God's will to the best of my ability.

AMOS ALBERT BROWN
Tri-W Club. Ambition: To stay beautiful forever.

FRANCES JO BRYANT
"Frankie"—Ambition: To be a success in all I do.

ROBERT EARNEST BRYANT
Euclidean; National H.S.; Varsity Tennis; Marshal; Boys' State; Apollo; Ushers. Ambition: To study medicine, and to become a success in life.

WINFORD A. BURGESS
"Wimp"—Ambition: To be an educated hobo.

PATRICIA E. BURKE
"Vacuum Mouth"—Choir; Marshal H.S.; Session Room Offices; Apollo; Dramatic Club; Classics Club. Ambition: To see Barbara get a PHI BETA KAPPA KEY.

JERRY LEE BURTRAM
"Lou"—Session Room Offices; Varsity Baseball and Basketball; Marshal; Hi-Y; Futurian Club. Ambition: To do my best, to do what is best, the way it is best.

SYLVIA LEE CALFEE
"Bucket"—WOODLOG Rep.; Marshal Capt.; Apollo. Ambition: To do better today than I did yesterday.

DORTHY ANN CAMPBELL
"Dot"—TATLER Rep.; Cheer Leader; Marshal; Tri-Teens; Vestalian Club. Ambition: To be a friend to all.

PATRICIA SUE CAMPBELL
"Pat"—Apollo Club. Ambition: To finish high school and live a happy and a prosperous life.

ROBERT KENNETH CARMACK
"Bob"—Track; Letter Club. Ambition: To get what I want when I want it and to want what I get when I get it.

CAROLYN MARY JO CARPENTER
Session Room Offices; Marshal; Apollo; Dramatic Club. Ambition: Never to see inside Phillips' High summer school again.

MARTHA MARIE CARTER
Ambition: To work with cerebral palsied individuals.

RICHARD HERBERT CARTER
"Dick"—Marshal; Session Room Offices; Hi-Y; 4-H Club. Ambition: To finish high school and go to college.

REBECCA LOIS CHAPPELE
"Becky"—Apollo Club. Ambition: To see the Tigers of the loveliest Village of the Plains beat the rolling Tide.

JOHN BERRIMAN CHILDERS
"Turkey"—Session Room Treas.; Christmas Festival; Gold and White Revue; Minstrel; Apollo. Ambition: To always do my best.

JOE WAYNE CLARK
"Peanut"—WOODLOG Staff; Christmas Festival; Gold and White Revue; Minstrel; Photography Club; Bible Study; Band. Ambition: To graduate with good enough grades to go to college.

BETTY ANN CLOUD
"Bet"—Y-Teens; Glee Club; Future Nurses; Bible Study; Marshal; Apollo. Ambition: To love and be loved.

DOUGLAS BRUCE COCKRELL
"Flash"—Student Council; Session Room Offices; TATLER; Marshal; Christmas Festival; Best Dressed Boy; Oratorical Contest. Ambition: To become President of the United States.

MILDRED CONTRI

LOLA EUGENIA COOKE
Euclidean; Christmas Festival; Library Asst.; Apollo; Gleamettes. Ambition: To keep my temper because no one else wants it.

GAY COUSINS
"Penquin"—Band; Honor Society; Apollo; Gleamettes; Y-Teens. Ambition: To try to grow a wee bit taller.

JOHN L. COUSINS
"Cousins"—Apollo; Science Club. Ambition: To be an engineer.

JAMES BORDEN COUPLAND
"Cope"—Ambition: To join the Navy and get a college education.

PEGGY JEAN COX
Sportsmanship and Memorial Comm.; Session Room Pres.; Radio; Plays; Oratorical Contests; Marshal; Dramatic and Spanish Clubs. Ambition: To put God first in everything.

CHARLES RAY CRIDER
"Critter"—Band Revue. Ambition: To go to Texas and become a millionaire.

WALLACE H. CRITTENDEN
"Seed"—Session Room Offices; Memorial Comm.; Tennis Team; Warblers; Apollo; Cavaliers. Ambition: To be a success in life whatever I do.

CAROLYN LEE CROSTWAIT
"Carolina"—Marshal; Girls' State; Y-Teens; Promoters' Pen and Ink Club. Ambition: To live, laugh, love, and be happy.

KENNETH RAE CROWE
"Cocoa"—Session Room Offices; "B" Team Baseball; Laboratory Asst.; Apollo Club. Ambition: To become a mechanical engineer.

JOHNNY CROWSON
Session Room Offices. Ambition: To go to Georgia Tech.

JOHN WAYNE CRUMPTON
"Johnny"—Band H.S.; R.O.T.C.; Ambition: To be a Navy diver, if it be God's will.

JO ANNE DAVIS
"Dann"—Acrobat Cheerleader; Band Revue; Althean and Vestalian Literary Clubs. Ambition: To get out of Woodlawn High.

PATRICIA ANN DAVIS
"Pat"—Band H.S.; Session Room Offices; Band Revue; Apollo. Ambition: To make that certain "Someone" happy.

VIOLA DAY
"Victrola"—Marshal; WOODLOG Rep.; Buddy; Fashion Shows; Apollo. Ambition: To love and be loved by everyone.

J. L. DICKINSON

MARY ANN DICKS
"Annie Marie"—Gold and White Follies; Apollo. Ambition: To always be happy and to finish high school.

ROBERT DOLE
TATLER Rep.; Futurian Science Club; Letter Club. Ambition: To be an admiral above Bo Powers.

JOSEPH W. DOLLAR
"Joe"—Marshal Captain; 2nd Lt., R.O.T.C. Ambition: To succeed.

ROBERT DORRIETY
Ambition: To be an experimental psychologist.

MARGARET PATRICIA DOSS
"Pat"—Marshal; Apollo; Delta Y-Teens. Ambition: To pass shorthand 3 and 4.

LINDA M. DREYSPRING
"Pinkie"—Apollo Club; FTA; Math Club. Ambition: To live each day of my life as if it were my last.

JACKIE JAMES DUNN
"Frog"—Session Room Offices; Laboratory Asst.; Apollo; Spanish Club. Ambition: To become a General in the Marine Corps.

TERRY EDWARD DUNNE
"Terence"—Session Room Offices; Capt. "B" Team Football; "B" Team Baseball; Warblers. Ambition: To be a 20-year man.

ELIZABETH KIRBY ECHOLS
"Beth"—Session Room Offices; Marshal; Capt.; Gleamettes; Y-Teens; Apollo. Ambition: To lead my life in such a way that HE will be proud of me.

NORMA RUTH EDWARDS
"Dinky"—Library Asst.; Bank Revue; Apollo; Y-Teens. Ambition: To succeed in everything I apprehend.

MARY JIM ELLIS
"Polly"—Warblers' Minstrel; Music Festival; Gold and White Revue; French Club; Apollo; Choir. Ambition: To hear Mr. Turner say: "Just one more time," one more time.

SHELLIE MARIE ERWIN
Marshal and Office Help; Dramatic Club. Ambition: To always be able to make Danny, my husband, happy.

ROGER ARNOLD ESTILL
Memorial Comm.; Ushers; Session Room Offices; Cavaliers; Spanish Club. Ambition: To do my best to be the best in everything I do.

WILLIAM DEASON FARMER
"Dick"—Ambition: To go with a different girl every night.

MITZI CAROL FISHER
"Fritz"—Student Council; Session Room Offices; Pen and Ink Club; Marshal; Art Poster Award; Dramatic and Personality Clubs. Ambition: To prove all blondes aren't lightheaded.

MARUALYN MARIE FRITZ
"Lynn"—Marshal; Apollo; Tri-Teens. Ambition: To make a million dollars being a private secretary and own a pink Cadillac.

SHELLY HAROLD FULTON
"Hal"—TATLER Rep. Ambition: To find the person that killed the Dead Sea.

BARBARA JOAN GIBBS
"Yankee"—Birmingham News Creative Writing Contest; French Club; Poem published in National Anthology of H.S. poetry; Choir; Christian Fellowship.

CAROLYN JEANETTE GIBBS
"Nette"—Vice Pres. of Session Room; Apollo; Bible Study; Future Nurses; Choir. Ambition: To see some good in everyone.

MARY NELL GIBBS
"Neary"—Marshal; Choir; Y-Teens; Apollo. Ambition: To be a star in someone's crown.

NENA LYNETTE GILBREATH
"Pixie"—Marshal; Math Asst.; Home Ec. Award; FTA; Dramatic Club; Apollo. Ambition: To do unto others as I would have them do unto me.

GERALD WAYNE GILL
"Bird-dog"—Session Room Offices; Marshal; Cavaliers; Math Club; Apollo; Sportsmanship Comm. Ambition: To be a good sport and always have a sense of humor.

CARL ESMOND GINN
"Furillo"—Apollo; Science Club; Classics Club; Spanish Club. Ambition: To become a success in whatever field I undertake.

WILLIAM PAUL GLASS
"Eddie"—Session Room Offices; Student Council; Perfect Attendance; Spanish Club. Ambition: To become a success and see the World Series.

DAVID HUBERT GLENN
"Dave"—Band H.S.; Alabama Youth Orchestra; Photography Club; Apollo. Ambition: To be happy and successful in life.

LLOYD H. GLENN
"Hippo"—Track Team; Photography Club; Apollo. Ambition: To graduate from Alabama with an engineering degree.

FRANCES CAROLYN GOOD
Orchestra H.S.; Session Room Sec.; All-State Orchestra; Musical Programs; Althean Club; Apollo; Promoters. Ambition: To be happy by making others happy.

TOBY MICHALE GOODMAN
"Mike"—Session Room Offices; Marshal; Varsity Tennis; Choir; Apollo; Warblers' Club; Photography Club; WOODLOG Photographer. Ambition: To join the Air Force instead of the Navy.

CONNIE JACQUELYNE GRAVES
Marshal; Spring Concert; All-State Choir; Gold and White Revue; Christian Fellowship Club. Ambition: To love and be loved by my fellowman.

ETTA JEAN GRAVES
Euclidean; Band H.S.; Orchestra, Marshal; French Club; Apollo. Ambition: To let my light so shine that others won't be led astray.

JAMES WALTER GREGG
"Happy"—TATLER Rep.; Photography Club; Apollo. Ambition: To graduate from college, get a soft job paying a lot of money and buy a big Cadillac!

BERRING ANDREW GWIN
"Andy"—Ambition: To be a pilot and engineer.

RICHARD THOMAS GUNTER
"Rich"—Library Asst.; Apollo. Ambition: To succeed in whatever field I undertake.

BARBARA ANN HALEY
"Bab"—Student Council; Marshal Capt.; Art Awards; Session Room Offices; Pen and Ink Club; Promethean Club. Ambition: To live my life as God would have me live it.

GEORGE C. HAMES
Ambition: To get ahead in life.

WILLIAM THOMAS HAMMETT
"Tommy"—Apollo. Ambition: Air Force.

JAMES DONALD HANDLEY
"Duck"—TATLER Rep.; Varsity Baseball; Best Drilled Squad R.O.T.C.

CAROLYN VIRGINIA HARRIS
"Red"—Session Room Offices; Marshal; Choir; Buddy; Promethean Club; Apollo. Ambition: To get my Mrs. from J.L.M. so I can help him get his M.D.

ELAINE HAWLEY
"Dumpling"—Session Room Offices; Marshal; Oratorical Contest; Vestalian Club; Apollo. Ambition: To weigh 100 pounds and grow two inches.

BETTY LOU HENDRIX
"Betsy"—Ambition: To be a good housekeeper.

WANDA CAROL HICKMAN
"Wendie"—Treas., Olympian Honor Society; Sec., Girls' Leter Club; Session Room Offices; Auditorium Programs; Gym Asst.; Basketball, Volleyball, Soccer Teams; Small Gym Letter; Olympian Letter; Marshal; Miss Hannon's Asst.

BOBBY HARRIS HILL
"Hillbilly"—Ambition: To serve in the Armed Forces, be a family man, and study agriculture.

GAIL FLOYD HILL
"Sketter"—Session Room Treas.; Bible Study Club; Apollo Club. Ambition: To be happy and make someone else happy.

JERRY BERNARD HILL
"Monk"—Rifle Team; 1st Sgt. in R.O.T.C.; Pres. Model Club. Ambition: To be a success at whatever I do.

DOROTHY CAROL HOBBS
"Goofy"—Session Room Treas.; Cheerleader; Marshal; Y-Teens; Apollo. Ambition: To always be happy and try to make others happy.

MARILYN HODGES
Student Council; Honor Point Comm., Masque and Gavel; Glee Club; Choir; Orchestra; Marshal; Buddy; U.N. Tour; Oratorical Contest; Gold and Whtie; Dramatic Club; Youth Orchestra; Alabama All-State Orchestra; TATLER Rep. Ambition: To finish college and become a professional musician.

JOE EDWARD HOFER
"Bunky"—Ambition: To become a civil engineer.

JOHN WILLIAM HOFER
"Bill"—Ambition: To become a mechanical engineer.

EARL DRAYTON HOLMES, JR.
Band Honor Society; Utopian Science Club; Alabama Academy of Science; Apollo Club; Session Room Offices; Asst. in Science Dept.; 1st Lt. R.O.T.C. Ambition: To own my own drugstore.

JOANNA HOLTAM
"Jo"—Chairman Parliamentary Law Comm.; Euclidean Honor Society; Masque and Gavel H.S.; Omicron Delta H.S.; Play; Auditorium and Radio Programs; Pres. Dramatic Club. Ambition: To spread real joy.

BOBBY W. HOSEA
Major R.O.T.C.; TATLER Rep.; Ambition: To make that second million.

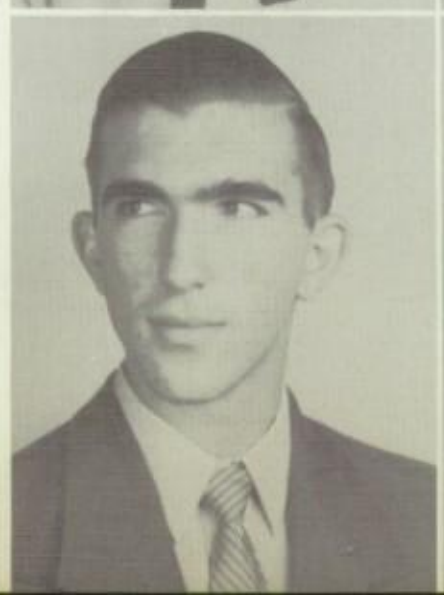

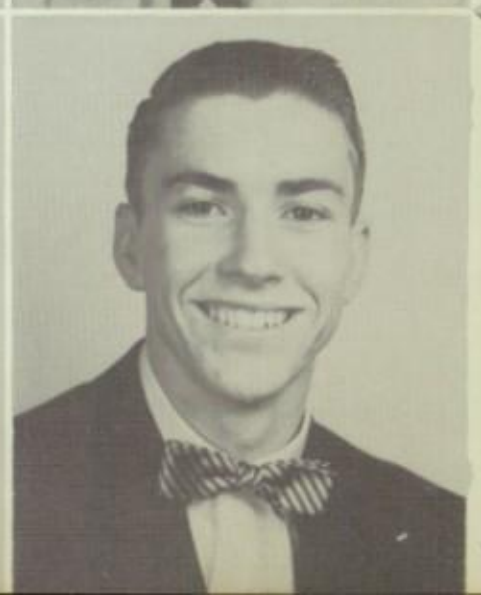

FRANK HARRY HOWARD, JR.
Session Room Sec.; Spanish Club; Utopian Club; Pen and Ink Club; Art Awards. Ambition: To see a big eye over Birmingham.

JAMES LEON HUGHES
"Huey"—Vice Pres. Session Room; Tennis Letter; R.O.T.C. Band; Spanish Club; Cavaliers; Warblers; Apollo. Ambition: Fly to the moon.

NINA JOYCE HUGHES
"Joycie-Crewcut"—Marshal; Vice Pres. Session Room; FTA; Buddy; Tri-Teens; Dramatic Club. Ambition: To travel over the world.

MARY SUE HUMPHREY
"Sweet Sue"—Olympian H.S.; Session Room Offices; Majorette; Band Revue; Gym Asst.; WOODLOG Rep.; Apollo; Tri-Teens; Promoters. Ambition: To always find the silver lining even in the darkest cloud.

MARJORIE GARDINER HUNTER
"Margie"—Sportsmanship Comm.; Chairman Election Comm.; National H.S.; Euclidean; Masque and Gavel; Session Room Offices; WOODLOG and TATLER Staffs; Dramatic, Bible, Fellowship, and FTA Clubs; Tri-Hi-Y. Ambition: To live a Christian life.

MILDRED ELIZABETH JENNINGS
"Mike"—Marshal; Euclidean; Masque and Gavel; Session Room Offices; TATLER; Promoters. Ambition: To be a friend to all, like the one Great Friend.

ELMER CRANFORD JOHNSON, JR.
Masque and Gavel; Omicron Delta; National H.S.; Hi-Y Ushers; Boys' State; Christian Fellowship. Ambition: To be a good Methodist preacher.

BELL JOHNSON

BILLIE NANETTE JOHNSON
Marshal H.S.; Christmas Festival; Apollo; Photography Club. Ambition: To strive for the best in everything I do.

ALBERT FINLAY JOHNSON
"Rubeinolf"—Apollo Club. Ambition: To live well; to die well.

JUANITA JEAN JOHNSON
"Nea"—WOODLOG Rep.; Marshal; Althean; Apollo. Ambition: To be a nurse.

VIRGINIA KATHLEEN JOHNSON
"Kat"—Session Room Offices; Marshal. Ambition: To spend my life making my sailor happy.

LEON JERRY JOHNSON
"Jelly Bean"—Safety Comm.; Masque and Gavel; Omicron Delta; Session Room Offices; Plays; Marshal Capt.; Apollo. Ambition: To love and be loved by my Annabel Lee.

WILLIAM ALLEN JOHNSON
"Willie"—TATLER Rep.; Football, Basketball, Baseball; Warblers; Cavaliers; Apollo.

KENNETH AUSTON JOINER
Ambition: To become an automobile designer.

JOAN DALE JONES
"Joanie"—Marshal; Auditorium Programs; Buddy; Vestalian Club; Apollo; French Club. Ambition: To be an individual.

RICHARD FREDERIC KALEY
"Dicky"—Vice Pres. Student Body; Buddy Comm.; Warblers; Cavaliers; Hi-Y Ushers; Minstrel. Ambition: To find one group of people who agree on the same thing.

SHERRY ALICE KELLY
Student Council; Building Comm.; Marshal Capt.; Althean Club Pres. Ambition: To become a Home Mission Nurse.

LYNDA KAY KELSO
"Red"—Student Council; Marshal H.S.; Tri-Hi-Y; Session Room Offices; Asst. Marshal Capt.; Apollo; Entre Nous; Vestalian. Ambition: To reach for the stars and find a bit of happiness within.

GARY KENDRICK

JANICE ANNETTE KILGORE
City-Wide Choir Competition; Gold and White Revue; Gleamette Y-Teens; Glee Club; Apollo; Tri-Hi-Y. Ambition: To be remembered with a smile and not a frown.

WANDA FAY KING
"Fa"—W-Day Cheer Leader; Buddy; Marshal; Gym Asst.; Library Asst.; FTA; Girls' Letter Club. Ambition: To live, love and be happy always.

BARBARA ANN KNOWLES
"Annie" — Bible Study Club; Apollo. Ambition: To always be successful in all I undertake to do.

WILLIAM AUSTIN LANKFORD
"Specs"—TATLER Rep.; "B" Team Football; Photography Club; Spanish Club; Utopian Science Club; Apollo; Cavaliers. Ambition: To make my parents proud, and other people happy, and to please the lady.

JOHN CHRISTOPHER LANKFORD
"Johnny"—Session Room Offices; Spanish Club. Ambition: To finish college and be a success in the field of my choice.

NANCY FAY LEONARD
"Bug"—Choir; Marshal H.S.; Session Room Offices; Girls' State; Gold and White Revue; Tri-Hi-Y. Ambition: To always put Christ first, others next, and self last.

GAIL ELAINE LEDBETTER
"Toni"—Althean; Spanish Club; Apollo; Promethean; FTA; Marshal. Ambition: To have a smile for every dark cloud.

JUDY FAYE LENOIR
Session Room Offices; Marshal; Entre Nous. Ambition: To be arrested for speeding—on a typewriter.

JIMMIE CLAYTON LEWIS
"Luky Levis"—Ambition: To be a mechanical engineer.

CHARLES KING LIGON
"Sonny"—Session Room Pres.; Hi-Y; Spanish Club. Ambition: To be a good heliotropian.

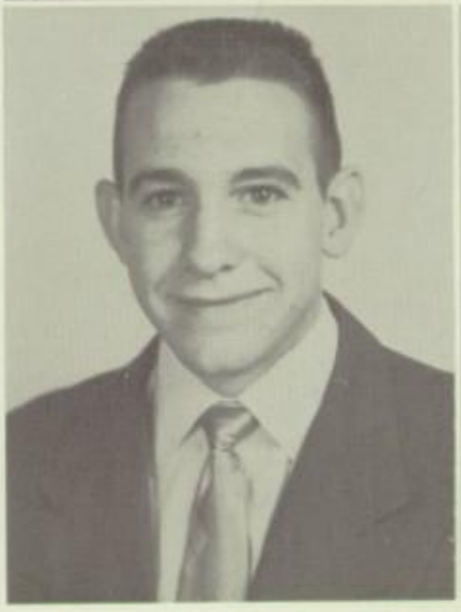

IDA LA MEE LOTZ
Session Room Offices; Marshal; Home Nursing; Y-Teens. Ambition: To have an everlasting goal.

MARY CHARLES LOVE
"Squeaky"—Session Room Offices; Apollo; Entre Nous. Ambition: To marry the sweetest man on earth.

MARY JIM LYONS
Olympian H.S.; Session Room Offices; Gym Asst.; French Club; Girls' Letter Club. Ambition: To live each day as if it were my last, and to do the will of God.

MARY JANE LYTLE
Olympian; Marshal Capt.; Girls' Letter Club; Tri-Teens. Ambition: To be a cowboy's wife.

CURTIS ORR McCLINTON
"Mac"—Philatelic Society. Ambition: To make the most of every opportunity I have.

FRANK HAROLD McDANIEL
"Big Mac"—Cavaliers; Warblers; Apollo. Ambition: To try to do my best always.

JAMES WILSON McDONALD
"Mac"—Session Room Offices; Officer R.O.T.C.; Lettered Rifle Team; Model Club. Ambition: To be a member of the Superman Club.

SYLVIA McDOWELL
Session Room Offices; TATLER Rep.; Marshal; Apollo; Auditorium Programs; Gleamette Y-Teens. Ambition: To live in the hearts I leave behind.

FAYE RUTH McGEE
"Faysie-Daysie"—Memorial Comm.; Gold Keys in Art; Treas., Promethean Literary Club; Repr. Y-Teens Conference; Vestalian Literary Club; Pen and Ink Club; Entre Nous; Y-Teens. Ambition: To find the silver lining in God's heaven.

JACK MADDOX
Treas., Cavaliers' Club. Ambition: To be an architect.

JOHNNY NORMAN MARTIN, JR.
"Jay"—Freshman Award; Harvard Award; Pres. Student Body; Euclidean Honor Society; National Honor Society; Ushers; "W" Club; Football, Baseball, Basketball activities. Ambition: To be happy, to be a success, and to make many, many, moneys (alias $1,000,000).

MALDRED LEE MARTIN
"Brain"—Squad Leader R.O.T.C.; Tennis Team; Vice Pres. Tennis Club; Buddy; Marshal; Group Leader in Physics; Library Asst. Ambition: To get my D.V.M. degree and set up the "Mayo Clinic" of the animal world.

CAROLYN MAXWELL
"Windy"—Session Room Offices; Pres. Althean; Asst. Marshal Capt. Ambition: To be a friend to everyone.

JAMES MADISON MAY
"Jimmy"—Freshman Comm.; Hi-Y Ushers; National Honor Society; Session Room Offices; Futurian Science Club; Classics Club; Apollo Club; Library Club; Editor, Library Bulletin. Ambition: To be in the Alabama graduating Class of 59.

HELEN LOUISE MAYER
"Honey"—Session Room Offices; Council Member; Apollo and Y-Teens Clubs. Ambition: To follow God's will for my life.

ROBERT GRADY MAYERS
"Bobby"—Ambition: To be a naval officer.

WILLIAM OWEN MEEK
"Sweet Willie"—Photography Club. Ambition: To find a good sitting-down job.

RONALD GENE MILLS
Session Room Offices; Ushers' Club; Boys' State Rep.; Auditorium Programs; Varsity Team, Baseball; "B" Team Football; Bible Study Club; Apollo Club; Warblers; Interlocutor. Ambition: To do God's will.

CAROL JEANNINE MOFFETT
"Jean"—Vestalian Literary Club; Marshal; Promethean; Apollo.

FOSTER WILLIAM MOORE, JR.
"Deacon"—Session Room Offices; Pres., Apollo Club; End Man Warblers' Minstrel; Band Revue; Auditorium Programs; Gold and White Follies; Spring Concert; Stamp Club; Apollo Club; Tennis Club. Ambition: To play professional baseball for New York Yankees and live in Texas.

JOYCE MARIE MOORE
"Granny"—Marshal; Sec. Spanish Club; Apollo. Ambition: To be the brightest star in someone's heaven.

IRIS ELAINE MORRIS
Sec. FTA; TATLER floor manager; Marshal; Apollo, Spanish, Dramatic, and Vestalian Clubs. Ambition: To see the world.

JIMMIE LOUISE MORROW
Marshal; FTA; Pres. Althean Club; Masque and Gavel. Ambition: To find the highest star in the sky and try to reach it.

JOAN ELIZABETH MYERS
Pres. Choir; Gym Leader; Girls' Letter Club; French Club; Apollo Club Sec.; Marshal Asst.; W Day Teacher. Ambition: To live a happy life with God as my leader.

BETTE ARTHUR NALL
"Hoss"—Girls' Glee Club; Choir; Apollo; Christmas and Spring Festivals. Ambition: To get my "Mrs." degree.

ANNIE JO NARKATES
"Jody"—Choir Honor Society, Auditorium Programs; Buddy; Promoters' Club; Apollo. Ambition: To be a help to anyone in need or distress.

ERNESTINE LORRAYNE NEWBY
"Ernie"—Honors: Band, Marshal, Band Revue; Session Room Offices; Bible Study Club; Future Nurses; Red Cross; Apollo. Ambition: To live and learn.

LAWRENCE TERRY ODEN
"Terrible Terry"—Session Room Offices; TATLER Rep.; Marshal; WOODLOG Staff; Personality Club. Ambition: To do better than I have done, in more ways than one.

BETTY LOUISE ODOM
Red Cross Rep.; Fashion Show; FTA; Library Club; Y-Teens; Marshal. Ambition: To stay happy.

GEORGE WILBURN O'QUINN
"Willie"—TATLER Rep.; Vice Pres. Junior Math; Warblers; Cavaliers; Apollo.

NORMA JEANE PAGE
"Perky"—Student Council Rep.; Spanish Club; Vice Pres. Adv. Girls' Glee Club; Wittiest Freshman Class; Choir; Apollo; Gleamettes. Ambition: To be a simple and understanding person always.

LINDA JEAN PARKER
"Baby Doll"—Choir; Christmas Music Festival; Session Room Offices; Vice Pres. Bible Study Club; Apollo Club. Ambition: To put a song in the heart, a smile on the face, and a light in the eyes of the ones I love.

WILBURN HOBSON PATE
"Willie"—Session Room Offices; Tennis Club; Band Revue; Auditorium Programs; Band Honor Society.

NAOMI JOANNA PATTERSON
"Jodie"—Choir Librarian; Glee Club; Session Room Offices; Christmas Festivals; All-State Chorus; Classics Club; Bible Study Club; Apollo. Ambition: To do God's will.

RICHARD PETTY
Warblers' Club. Ambition: To be a drug store pill pusher.

BILLIE JEAN PEARSON
"Peacherenne"—Olympian Honor Society; Majorette; Acrobatic Cheerleader; Girls' Letter Club; Personality Club. Ambition: To reach success and happiness in life.

POLLY JEANNE PROSCH
Masque and Gavel; Sec. Session Room; Spring and Fall Plays; Dramatic Club. Ambition: To become a medical technologist.

LAWRENCE FRANKLIN PITTS
"Sonny"—Session Room Offices; Marshal; Apollo; Spanish Club. Ambition: To finish college and join the Marines.

JAMES EDWARD PRUET
"Eddie P."—Euclidean; Session Room Offices. Ambition: Get rich quick.

ROBERT EARL PUGH
"Buzzard"—Varsity Basketball; Representative to Boys' State; Laboratory Assistant; Letter Club; Hi-Y Ushers' Club. Ambition: To find someone who will spell my name "Pugh" instead of "Pew" the first time they hear it.

JANICE LUCILE PUTMAN
"Witch" — Parliamentary Law Comm.; Masque and Gavel; Euclidean; National; Session Room Offices; Marshal; TATLER Staff; Dramatic Club; FTA; Tri-Hi-Y Club. Ambition: To be the "Queen" in my "King's" heart.

MILDRED ANNETTE RAINS
Apollo; Dramatic Club; Future Nurses. Ambition: To be a nurse.

JOHN EARL REAVES
Vice Pres. Session Room; Choir; Marshal; Warblers'; Cavaliers'; French Club. Ambition. To be a member of law firm of Reaves and Sumners.

DOUGLAS GORDON RICHARDS
"Dynamo," "D.G."—Honor Point Student; Apollo Club. Ambition: To join the Navy and ride the waves, with "Soldier" Jackson.

WILLIAM JACKSON ROBERTS
"Jack"—Utopian Science Club. Ambition: To go to Auburn and graduate a civil engineer.

MERTIE LOU ROBERTS
"Mert"—Chairman Athletic Comm.; Memorial Comm.; Honor Point Comm.; Olympian; Pres. Session Room; Girls' Basketball, Softball, and Volleyball School Team; Gym Assistant; Gold and White Revue; Head Cheerleader; Mistress of Ceremonies W-Day, Miss Fire Prevention Rep.; Girls' Letter Club. Ambition: Own the owner of a football letter.

SHELBY JEAN RUCKS
Choir; Apollo; Vestalian. Ambition: To always put God first in my life.

AL CRAIG SAUNDERS
"Big Al"—Apollo; Utopian Science Club; Photography Club. Ambition: To be scrub number one in the game of life.

MARY KATHERINE SCRUGGS
"Mary Kate"—Choir; Glee Club; Marshall; Auditorium Programs; Christmas Festivals; City-Wide Choir Competition; Apollo; Y Teens. Ambition: To go to college, keep smiling, and be friends with everybody.

BARBARA JEANETTE SHARP
"Jenny"—Secretary; Apollo; Bible Study Club Ambition: To live a happy and successful life.

WILLIAM WALTER SHELNUTT
Letter Club; Captain of Football Team; B FTB B Baseball; Varsity Football; Track. Ambition: To be a truck farmer and raise V-8's.

DONALD GRADY SHOCKLEY
"Shock"—Buddy Committee; TATLER Rep.; Pres. Session Room; Marshal; Apollo; Warblers'; Futurian Science; Red Cross Club; Cavaliers'; Band. Ambition: To serve God and man to the best of my ability.

ROSE MARIE SIMON
TATLER and WOODLOG Rep.; Gold and White Comm.; Marshal; Personality Club Pres.; Apollo. Ambition: To stay as happy as I have been and always to trust in God.

CHARLES ARGO SIMS
"Buddy" — Buddy, Freshman, Memorial Comm.; Session Room Pres.; Marshal; Auditorium Programs; Cavaliers; Apollo; Math; Tennis; TATLER Rep.; Sec. Math. Ambition: To be a ramblin' 'reck.

ALICE GAY SIMS
"Poochie"—Session Room Office; Marshal; Apollo Club; Vestalian Literary Club. Ambition: To succeed in everything I undertake in life with the help of God and my loved ones.

GRETA RUE SMITH
"Little Rue"—Band; Orchestra; TATLER Staff; Rep. to Girls' State; Auditorium Programs; Asst. to English Teacher; Band Revue; FTA; Apollo; French Club; Bible Club; Dramatic Club; Promoters. Ambition: To be the best doctor God would have me be.

SANDRA DOLORES SMITH
"Yank"—Memorial Comm.; Masque and Gavel; Euclidean; TATLER, Editor-in-Chief; Session Room Offices; Freshman Buddy; Math Asst; Auditorium Programs; Library Asst.; Senior Play; Oratorical Contest; Entre Nous Y-Teens; Thalian Dramatic Club; Promoters; Tri-Hi-Y. Ambition: To live always reaching for the highest.

SHERREL SMITH
"Sherry"—Marshal; Y-Teens Gleamettes; Apollo Club. Ambition: To be the brightest star in a certain someone's heaven.

SHIRLEY ANN SMITH
"Hotshot"—Marshal Honor Society; Tri-Hi-Y; Session Room Offices; Winner, Essay Contest; Red Cross Comm.; Teacher's Asst.; Office Helper; Marshal; Vestalian; Apollo; FTA; FNA. Ambition: To win souls for Him, thus adding stars in my crown.

GERALD ANTHONY SPARKS
"Tony"—Session Room Offices; Band; Spanish Club; Cavalier Club, Pres.; Apollo. Ambition: To be an oil millionaire.

SHIRLEY RENE SPRABERRY
"Shortie"—WOODLOG Staff; Choir; Office Helper; Christmas Festival; Apollo; Gold and White Revue. Ambition: To go back to Wichita, Kansas.

EMILY ROSE STANTON
Council; Cabinet; Chairman Building Comm. and Freshman Comm.; Athletic Comm.; Session Room Offices; Homecoming Sponsor; R.O.T.C. Sponsor; Auditorium Programs; FTA; Y-Teens; Vestalian, Sec. Ambition: To include a special someone in all of my other ambitions.

SHIRLEY DEE-ANN STEPHENS
"Annie"—Council; W-Day Program; Auditorium Programs; Head Marshal; Pres., Marshal Honor Society. Tri-Teens. Ambition: To make the man I nab think he nabbed me.

BENNIE BRYCE STORIE
"Bubbles"—Marshal Honor Society; Varsity Football and Baseball; Campaign Mgr. for Student Body Officer; Hi-Y-Ushers' Club. Ambition: To succeed in all I try to do.

MARION I. SUMNERS
"Buddy"—Pres. Spanish Club; Cavaliers; Warblers'; Apollo; Band. Ambition: To be a member of Sumners and Reaves Law firm.

MARTHA DEANNA SWINDLE
"Wee One"—Council; Savings Comm.; Marshal Honor Society; Session Room Pres.; Marshal; Freshman Buddy; Photography Club. Ambition: To live every day as if it were my last.

WALTER SWOPE
Lettered Tennis Team; Cavaliers Club; Warblers; Soloist in Warblers Minstrel. Ambition: To go fishing.

BARBARA GAYLE SYKES
"Babs"—WOODLOG Rep.; Marshal; Girls' Letter Club. Ambition: To finish school and take a vacation.

JAMES DETRECH TAYLOR
"Jimbo"—Band Revue; Apollo. Ambition: To be an architect.

HOWARD RAYMOND THOMAS
Masque and Gavel; Omicron Delta; Hi-Y Ushers; Session Room Treas.; Dramatic Club. Ambition: To preach the Gospel to those who have never heard.

FRED SAMUEL THOMPSON
"Muggs"—Ambition: To get through college within ten years.

PATRICIA ANN TIDWELL
"Pat"—Sec. Choir; Apollo; Sec. Personality Club. Ambition: To dance, eat and sleep and always succeed in everything I undertake.

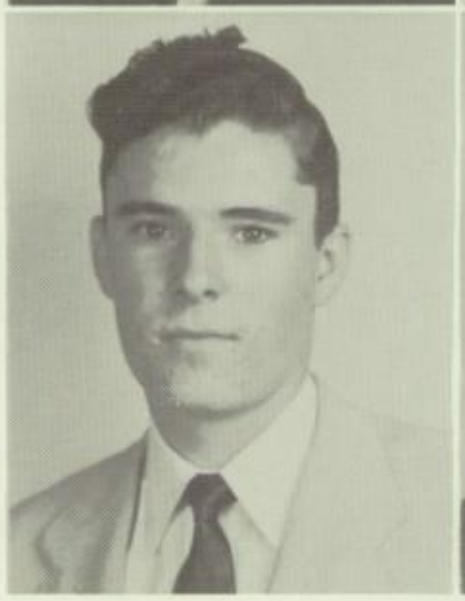

ROSEMARY TORTORIGI
"Rosie"—Session Room Offices; Marshal; Apollo; Y-Teens; Library Club. Ambition: To live, love and be happy.

GLORIA ANN TRAMMELL
"Annie"—Marshal; Apollo; Entre Nous; Y-Teens. Ambition: To keep a good head on HIS shoulder.

DAVID TRAMMELL
Lettered in football. Ambition: To be the first one to sail around the world backwards.

JERRY DALTON TRIMM
"Jerk"—Track Team; Basketball Team. Ambition: To work as a printer.

TRAVIS BUFORD TRUITT
TATLER Rep.; Photography Club. Ambition: To be a success.

ADA SUE TUCKER
"Sue"—Session Room Offices; Senior Play; Fall Play; Auditorium Programs; Dramatic Club; Masque and Gavel. Ambition: To be a success in everything I try to do.

WILLIAM EDWARD TUCKER
"Billy"

JOHN O. TUCKER
"Tuck"—Ambition: To do well in whatever I undertake.

JACKY LOVE TURNER
"Jack Frost"—Student Council; Honor Point Comm.; Euclidean; Session Room Offices; Auditorium Programs; FTA; Freshman Buddy; Apollo; Y-Teens; Tri-Hi-Y; Bible Study Club. Ambition: To always put Jesus first, others second, and myself last.

PEGGY JEAN UNDERWOOD
"P.J."—Session Room Offices; Y-Teens Gleamettes; Apollo. Ambition: To become a secretary, make lots of money, and marry my boss.

JULEE URQUHART
"Shorty"—Session Room Offices; Apollo; Glee Club; Choir; Vestalian; Tri-Hi-Y; Auditorium Programs; Gold and White Revue; Student Teacher; Concert Office; Freshman Buddy. Ambition: To grow that other inch.

OLLIE LAWRENCE VANCE
"Larry," "Fatty"—Warblers; Cavaliers. Ambition: To have a personality like Mr. Turner's.

PATRICIA LEE VAUGHT
"Curly"—Euclidean Honor Society; Band Honor Society; Marshal; Auditorium Programs; Band Revue; Math Helper; Play for PTA; Accompanist for Voice Pupils; Gold and White Revue; French Club; Apollo; Tri-Hi-Y. Ambition: To always make everyone around me just as happy as I can.

WILLIAM MARLIN VEST
"Beetle"—Freshman Buddy; 100% attendance; Futurian Science Club; Library Club; Apollo. Ambition: "Be not the first by whom the new is tried, Nor yet the last to lay the old aside."

JO ANNE WALDREP
"Jo"—Freshman Aud.; Bible Study Club; Promoters; Entre Nous Y-Teens. Ambition: To never do that which I would be ashamed to be doing if Christ were present.

GARY MILTON WALKER
"Toni"—Session Room Vice Pres.; Tennis Club. Ambition: To live to be a hundred.

LINDA LADELLE WALLIS
Pres. Session Room; Marshal captain; Entre Nous Y-Teens. Ambition: To be a success in all I undertake.

CAROLE VIRGINIA WATSON
Vice Pres. Session Room; Majorette; Band Revue; Gold and White Revue and Follies; Library Asst.; U.N. Trip; Art Awards; Photography Club; Apollo; Promoters; Marshal; Pen and Ink Club. Ambition: To live in the hearts I leave behind at Woodlawn and "Bama."

RUTH JANET WATTS
"Sparky"—Sec. Session Room; TATLER Rep.; Auditorium Programs; Delta Y-Teens; Vestalian Literary Club. Ambition: To be happy, successful, and have a million friends.

ELIZABETH ANN WAUGH
Masque and Gavel Honor Society; Marshal; 3 Plays; Auditorium Programs; WOODLOG Rep.; Gold and White Revue; Dramatic Club; Classics Club; FNA; Apollo. Ambition: To find the man who is half as wonderful as he thinks he is.

JOAN WEAVER
"Joanie"—Session Room Offices; TATLER Rep.; Marshal; Auditorium Program; W-Day Program; Tri-Teens. Ambition: To live, love, and be happy.

CHARLES DWAYNE WHITE
Buddy Comm.; Session Room Pres.; Pres. Cavaliers; Math Club; Captain R.O.T.C. Ambition: To get rich quick and stay that way.

DORIS ELIZABETH WHITFIELD
Marshal. Ambition: To do God's will in everything I undertake to do.

CHARLES EDWARD WHITWORTH
"Smitty"—Session Room Offices; TATLER Rep. Ambition: To be able to listen to the music I want to.

BETTY LOU WIDNER
"Dick"—Ambition: To have a lot of bright ideas with something to show for it besides a shiny nose.

JAMES THOMAS WIGINTON
"Wig"—Ambition: To graduate from college and become a chemist.

JERRY LOUISE WILDSMITH
Masque and Gavel; Vice Pres. Session Room; 2 Plays; Oratorical Contest; Auditorium Program; Marshal; Apollo; Spanish Club; Dramatic Club. Ambition: Never go where I cannot take God with me.

MARY ELIZABETH WILLS
"Willy"—TATLER Rep.; Marshal; Pianist, Morning Watch; Vice Pres. French Club; Apollo; Christian Fellowship. Ambition: To wear out serving others rather than to rust out.

BARBARA ANN WILSON
"Annie"—Marshal. Ambition: To laugh, love and be happy.

ROBIN ANN WINTERS
"Bird"—TATLER and WOODLOG Rep.; Gym Asst.; Marshal captain; Gym letter; Auditorium Programs; Girls' Letter Club; Volleyball, Basketball, and Soccer Teams. Ambition: To be a woman like Mother, marry a man like Dad, and let "troubles" be for the ones who worry over them.

EVELYN SUE WOOD

"Susan"—Student Government Offices and Comm.; Red Cross Rep.; Marshal; Session Room Offices; Y-Teens. Ambition: To add stars to my crown by being the best missionary in the foreign field.

DORIS ELAINE WRIGHT

"Arab"—WOODLOG Rep.; Y-Teens; Library Asst.; Library Club. Ambition: To be sought after, sent after, and loved by one special one.

HOWARD LANEY YELVERTON

"Bones"—Session Room Offices; Marshal; Basketball Letter; Letter Club; Freshman Buddy. Ambition: To play basketball.

08880

WOODLAWN HARDWARE STORE

5522 1st. Ave. No. Birmingham 6, Alabama

Phone 9-3885

WE DELIVER

Compliments of

WOODLAWN JEWELRY COMPANY

5520 1st. Ave. No.

Dry Goods Shoes

Harris Smith

A FRIENDLY PLACE TO SHOP

5535 1st Ave. No.

Birmingham, Alabama

114-16 Ford Ave. Tarrant 7, Ala.

Expert Shoe Repair

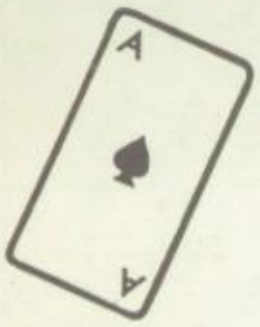

DIAL

59-9209

ACE SHOE REPAIR SERVICE

5630 1st Ave. No. Birmingham

LANTRIP'S DRUG STORE

5528 1st Avenue North

Phone 9-1159

LIVINGSTON CAMERA SHOPS

5611 1st Ave. North—543 Huffman Road

Birmingham, Alabama

DIAL 59-0055

Easy Terms Ph. 59-0376

T. W. TALLEY
Furniture Company

8307 FIRST AVE. NO.
BIRMINGHAM, ALABAMA

Where Quality and Price
Are Both Guaranteed

MAY-REE BEAUTY SALON
Complete Beauty Service

PERMANENT WAVING A SPECIALTY

For Appointment 5420 1st Ave. No.
Phone 9-7669 Birmingham 6, Ala.

FROM

PURITY Rx ACCURACY
VANCE & SON
THE PRESCRIPTION STORE

5000 10th Ave. N.
Birmingham, Alabama

Better Values

ABT'S
Sheet Metal Works
5601 1st. Avenue South
Phone 59-3988

Clothing for the Entire Family

BOB'S TRADING POST
Dry Goods Store

PERCY A. BUNDY
6521 First Avenue North

Compliments of

BOB'S
TRADING POST

Furniture Store

Compliments of

STATE FARM
Insurance Agency

Across From Woodlawn High

BRUNO'S
SUPER MARKET

Serving You With Fine Foods
At Low Prices

6521 1st Ave. No.

Congratulations

from your friends in the Telephone Company

Many of your
friends of earlier classes
are now members of
the telephone family

We join with
them in wishing you every
success and good fortune
for the future

SOUTHERN BELL TELEPHONE AND TELEGRAPH COMPANY

ICE SPOT

DRIVE IN TEEN CLUB

Good Eats—Malts—Shakes—Dancing

Where Teenagers Meet By Choice
NOT BY CHANCE

1305—57th St. Central Park

Flowers by Wire

PARKWAY
FLORIST
AND
NURSERY

9001 1st. Ave. No.
Joe E. McKinstry

TEXACO

BREWER
Service Station

OPEN 6 A.M. CLOSE 11 P.M.
Road Service Phone 59-9125
Complete Line
FIRESTONE TIRES AND ACCESSORIES
5338 1st Ave. No.

ALMA WHITE
CAFETERIA

Good Things
To Eat

5389 1st. Avenue North

Phone 84-2301—8534 1st Ave. No.
EASTLAKE AUTO SALES
We Specialize in Clean Used Cars

Eventually
We Will Be
Recommended
To You

Compliments
of

THE McCAIN UNIFORM COMPANY, INC.

Uniforms Tux Rentals

Accessories

BIRMINGHAM, ALABAMA

T & L
SUPER MARKET

Phone 59-6523
WE DELIVER

Compliments of

PAUL'S DONUT
SHOP

CONGRATULATIONS, SENIORS

Thank You For Your Business
In the Past

We Wish You Luck and Success
In the Future

HAWKIN'S BOOK STORE

2123 Third Avenue North

Courtesy of

A FRIEND

Custom Tailoring - Alteration
TUX RENTALS
Double and Single Breasted

BALDONE TAILORING COMPANY
2125 5th Ave. No.
Phone 3-0844

FRANK CHAMBERS ENGRAVING CO.

Stationers For Your Seniors

2106 FIFTH AVENUE NORTH
Phone 48701

COLLEGE AND CLASS JEWELRY

Invitations—Commencement Announcements—Diplomas

•

Official Jeweler For Woodlawn High School

L. G. BALFOUR COMPANY

Eugene G. Fitzgerald
Eugene G. Fitzgerald, Jr.

Phone 4-2952 210 Clark Building

BIRMINGHAM

Birmingham's Oldest Store Devoted Exclusively To

- *Diamonds*
- *Silver*
- *China*
- *Watches*
- *Jewelry*
- *Crystal*
- *Gifts*

JOBE-ROSE
JEWELRY COMPANY

1917 Second Avenue, North

Compliments of

WOODLAWN SHOE REBUILDERS

Serving Eastern Section
of Birmingham

Phone 59-9281
Address 5529 1st Ave. No.

AVERTT'S
SERVICE STATION

24 Hour Service

8431 1ST AVENUE NORTH
Phone 84-9123
BIRMINGHAM, ALABAMA

HOWARD COLLEGE

The Friendly College

Builds Character As It Educates

Fully Accredited
Excellent Faculty
21 Departments
Wholesome Recreation Program
5 Varsity Sports

For Further Information Write
PRES. HARWELL G. DAVIS
Birmingham 6, Alabama

Compliments of

FADELY'S DRUG STORE

B & S DRUGS
8518 First Avenue North
PHONE 84-5141
Complete Professional Prescription Service
TOYS—COSMETICS—GIFTS
Modern Truck Delivery
Prescriptions Called for and Delivered

A *Taylor-made* YEARBOOK
Taylor Publishing Company-Dallas

Swoosh! I'm wit.
Those good old Chem. 5
days. Smitty
(Tilden)

To a fine guy!
Gayline March

Lots of happiness
to someone who
really deserves
it! Pat Burnett

Best Wishes
Helen McCullough

Best of luck
always to you.
I've enjoyed knowing
you & being in gourmet.
Mary Ann Fuqua

Good luck
Sarah Prestridge

Best of luck
always to a
fine friend.
Peggy Cost

Good luck
to a fine Esquire
Sherly Shadif

Lots of luck to a good guy!
Phillip J. Walker

I wish you
the best of everything —
always! Sally Mackle

Best of luck to a
swell guy Martha Woodfield

Friends till
elephants wear
girdles to reduce
Runny Wheeler

Best of Luck
to a good
friend
Stanley
Spurrier

Good luck
to a very
good friend
Josephine
Giattina

May you have
the best of everything
Good luck
La Verne
Starr

Best Wishes
Lorry
Sandon
Stephens

Good Luck
forever.
Ronnie
Morgan

Best Wishes
La Vanne
Haywood

You are a great friend,
you have a great future.
Take every opportunity.
James Perry

Thanks for
that dime on
the speed ticket
good luck always
Linda Hewett

Good Luck
Helen Wood

Good Luck & Wishes
forever more
Travis Glass

Remember "Lew"?
Henry Peace

"All the luck forever
Maurice
Bryant

Best wishes forever
Harry (Enrique) Kinnane

May 4, 1955

Best of Luck
+ Good wishes
Jack Rutledge

Best of luck,
Mary Kay
Blankfield
"EKA Best"

Jimmy,
No one of the sweetest and nicest boys in the world. Best of luck always and may you succeed in all you undertake to do. I will never forget you and the great fun we've had going steady, in 11 days a year. Lots of love always to the only boy I've ever really loved. A rite when I'm gone!
Betty Williams
KAΔ

To a good boy (Ha!)
Your friend
Boolie

"Keep your hands out from under the cover."
Russ Lowry
TOP HATTERS

I love you lots,
I love you dear,
I love you like
I do a can of
beer. (I don't drink)
Arole Forbes KAΔ

Good luck to a ... b
Eddie Farrow

Dear Jimmy,
I enjoy your friendship very much. If you don't stop getting tickets this going to put you under the jail
Your friend,
Oran
Davison

All the Happiness should be yours.
Mary
Bryant

Good Luck,
Jenny Page

Lots of Luck
and the best of
76 appiness
Gary Newton
(Tni-W)

Best of Luck
Ray Parker

Jimmy,
I have enjoyed your friendship very much even if it was just over a lunch table.
Your friend
Gail Payne

God's richest blessings always.
[illegible]

"I'll drag your Chevrolet in my Mercury"
Jim Davidson.

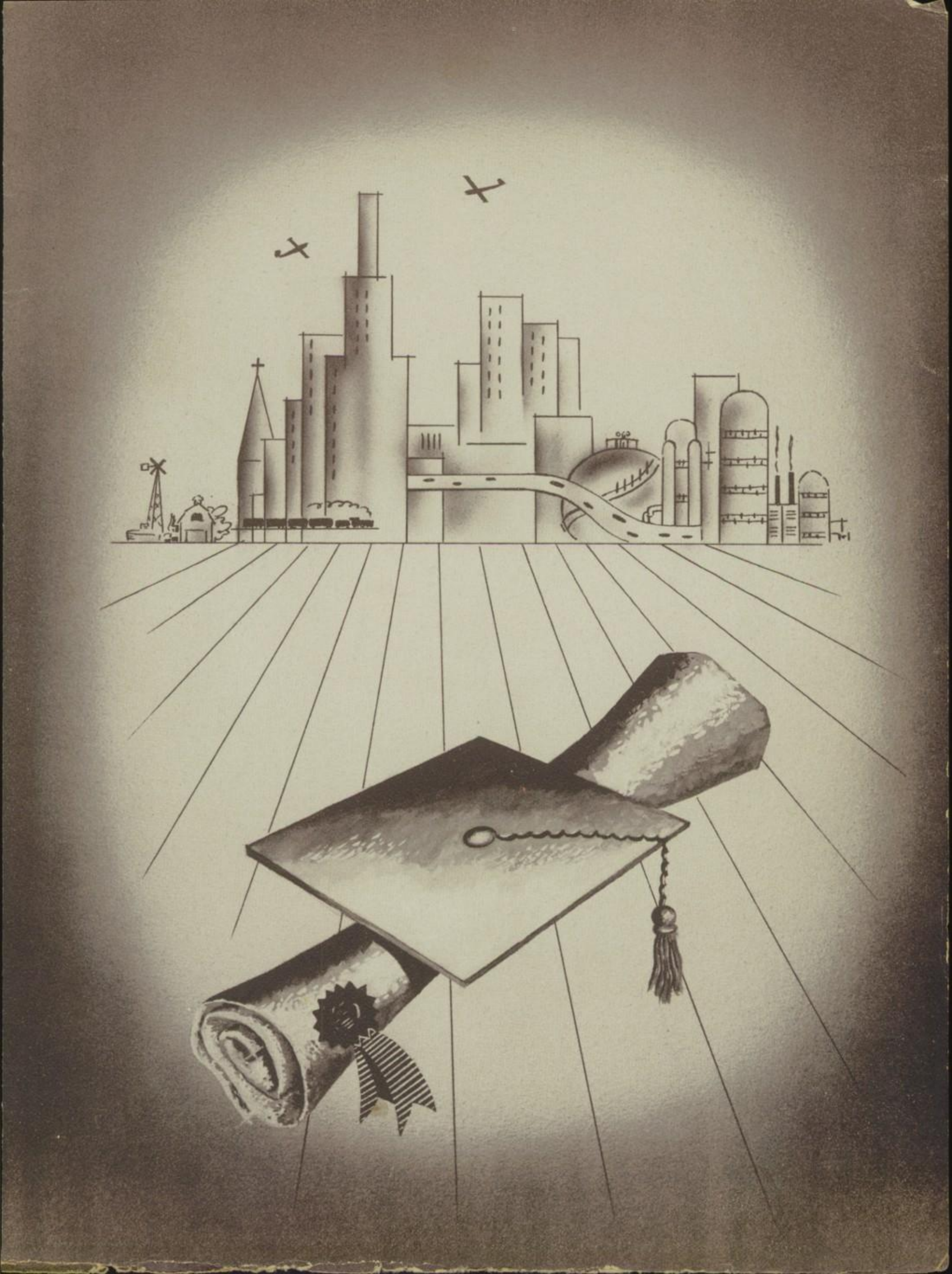

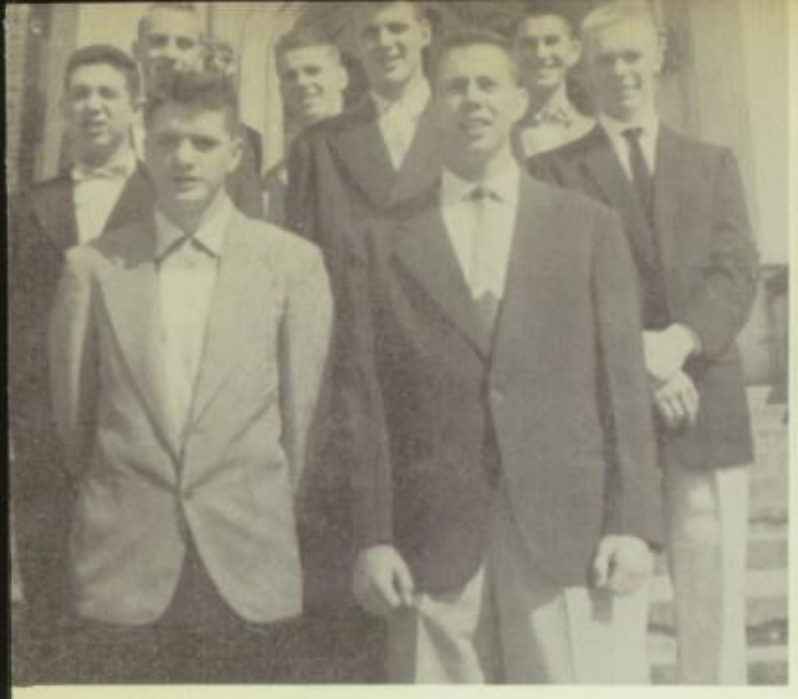

SENIOR CLASS OFFICERS
President, Dick Kaley; Vice President, Mike Goodman; Secretary, Ed Beason; Treasurers, Bill Moore and Jim Bailey; Historian, Gene Mills; Presenter, Jerry Gill; Prophet, Doug Cockrell.

Speakers, Polly Prosch and Cranford Johnson; Musicians, David Glenn, Annie Jo Narkates, Barbara Gibbs, and Mary Wills.

ARTIST
Barbara Haley

Woodlawn's Great "Mr. and Mrs. Team." Mr. Fullington is head of the Industrial Arts department; Mrs. Fullington is manager of our lunchroom.

HONOR POINT LETTER WINNERS
Doug Cockrell, Marthanne Bass, Jean Graves, Joan Barton, Jo Anna Holtam, Faye McGee, Robert Bryant, Sandra Smith, Pat Burke, Mildred Jennings, Julee Urquhart, Margie Hunter, and Barbara Booth.

"WE GOOFED!"

SPRING GRADUATE

HELEN WILLIAMS
Marshal Honor Society; Delta Y-Teens; Apollo; and Various Session Room Offices; Ambition: "To be happy and make others around me happy."

CRAZY, EH?

THE SENIOR MATINEE

THE DEBATE TEAM
Affirmative: Bebe Harris and Jan Eagles. Negative: Jo Anna Holtam and Tom Leonard. Alternates: Mildred Jennings and Boolie Hill.

ORATORS

Elizabeth McCarty, Howard Thomas, Polly Prosch, Cranford Johnson, and David Atchison.

THE WARBLERS' MINSTREL

THE CHOIR CONCERT

CITY CHAMPS!

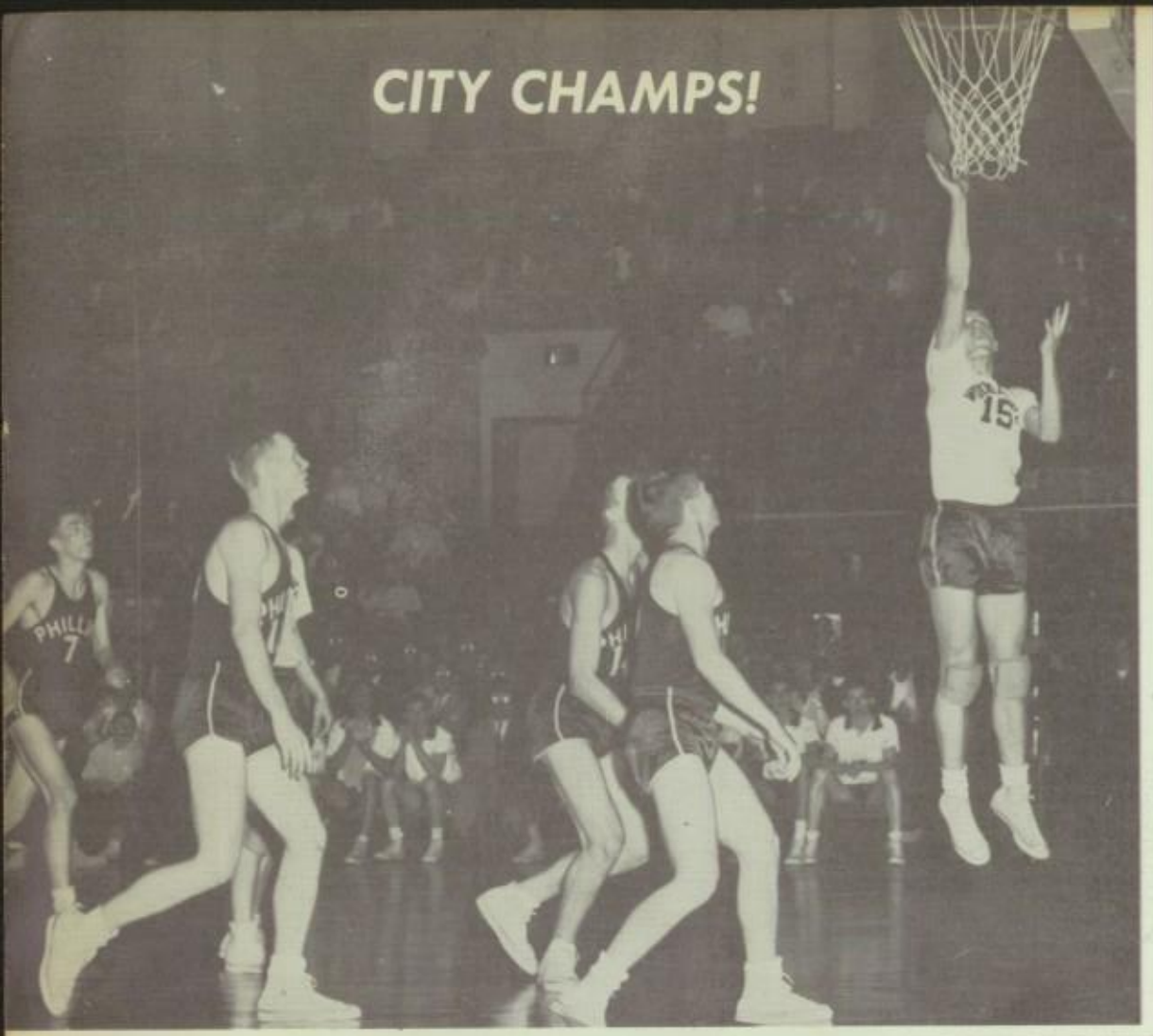

WOODLAWN 15
WOODLAWN 10
WOODLAWN 11
WOODLAWN 9
WOODLAWN 7
WOODLAWN 18
WOODLAWN 17
WOODLAWN 13

SPRING AWARDS

Exchange Club Trophy
Johnny Martin

Harvard Book Award
Ben Price

Freshman Awards
Marlene Peeples and Betty Fallin

Citizenship Tour
Billye Faye Taylor

B'ham. News Wash. Tour
Johnny Fennell

Panhellenic Scholarship
Sandra Smith

French Medal
Gail Massey

French Award
Sue Richmond

Art Award
Tishie Oden

Art Scholarships
Barbara Haley and Carole Watson

Speech Arts Award
Jo Anna Holtam

Prize Winners in Essay Contest:
Albert Thomas, Dean Copeland, and Wayne Wright.

SCIENCE PROJECTS

Rosemary Karrh

Greta Rue Smith

Guy Keeton

Jacky Turner

Charter Members of the Sarah F. Ordway Junior National Honor Society are: Marlene Peeples, Judy Farkas, Jeannean Allen, Charlotte Epps, Betty Fallin, Beverly Brown, Rodney Gilbert, Annette Williams, Gail Massey, Judy Loveless, Dorothy Swann, Mary Lynn West, and Lynn Sharpe.

National Honor Society Taps: Jack Bradford, Nancy Leonard, Mildred Jennings, Roberta Bishop, Sandra Smith, Julee Urquhart, Jodie Patterson, Jean Graves, Jo Anna Holtam, Pat Burke, Billye Faye Taylor, Barbara Walker, Martha Darby, June Glenn, and Ann Lindberg.

"W" DAY

HONOR COURT

Leonard Allen, Laney Yelverton, Bennie Storie, Jim Bailey, Ed Beason, Jerry Buttram, Johnny Martin, Mary Jane Lytle, Mary Jim Lyons, Billie Jean Pearson, Wanda Hickman, Mildred Contri, Frances Sazera, Mertie Roberts, and Laura Allison.

The Greased Pole Climb

Babe Ruth Sportsmanship Award

Johnny Martin and Mertie Roberts

Fred Singleton Award

Johnny Martin

Best Girl and Boy Athletes

Mildred Contri and Jerry Buttram

Ex-Colonels honor Miss Snidow

MOISTEN GLUE AND STICK IN BACK OF YEARBOOK - INSIDE OF COVER - LET BOOK SET ONE HOUR TO SECURE STICKING
BE SURE GLUE IS MOISTENED EVENLY

"Taylor-made" YEARBOOKS
DALLAS, TEXAS

Esquires

~~HO~~ EK

Travis Truitt

Allen Ogle Pres.

Jack Rutledge

Jimmy Hilton

Doug Forter

Jimmy Gaylord

Ewin McCullough (Nose)

Jerry Dill

Bernard Wolf
Tom Bennett
Jack Wolf
Jerry Dill

Taylor made
YEARBOOKS
DALLAS